

# Fact Book



2016

**Missouri Southern State University**

# Missouri Southern State University

## Fact Book – 2016

(Revised 5/11/2016)

Compiled by

**OFFICE OF INSTITUTIONAL EFFECTIVENESS**

**3950 E. Newman Road**

**Plaster Hall, Room 321**

**Joplin, MO 64801**

**Phone: (417) 625-9772**

**Fax: (417) 659-4457**

**<http://www.mssu.edu/center-assessment-institutional-research/>**

# MSSU FACT BOOK-2016

## Preface

The Office of Institutional Effectiveness is pleased to share with you the Missouri Southern State University *2016 Fact Book*. The *Fact book* contains historical, general information, and statistical data on a broad range of topics pertaining to the University. The *Fact Book* is designed to facilitate campus planning and data-driven decision making processes. It provides answers to the most frequently asked questions about MSSU.

The *Fact Book* presents a summary of facts about students, faculty, staff, and most University operations. We hope that you find the information presented in this Fact Book enlightening and expedient. The Fact Book will be updated annually by the Office of Institutional Effectiveness. If you have comments, questions, or suggestions for improving subsequent editions of the *Fact Book*, please contact the Office of Institutional Effectiveness.

We sincerely appreciate the cooperation and diligence of all campus contributors. The *Fact Book* is also available through the internet at [www.mssu.edu/center-assessment-institutional-research](http://www.mssu.edu/center-assessment-institutional-research).

Dr. Josie Welsh  
Office of Institutional Effectiveness  
Director

Janette Van De Mark  
Senior Analyst and Reporting  
Specialist

Office of Institutional Effectiveness  
3950 E. Newman Road  
Plaster Hall, Room 321  
Joplin, MO 64801  
Phone: (417) 625-9772  
Fax: (417) 659-4457



## Table of Contents

<b>General Information</b> .....	<b>8</b>
General University Timeline.....	9
University Mission, Vision and Value Statement.....	10
Institutional Accreditation.....	11
Professional Memberships.....	12
Missouri Southern State University Peer Institutions.....	13
<b>University Governance and Administration</b> .....	<b>14</b>
University Organizational Chart.....	15
University Board of Governors, Past Presidents and Administrators.....	16
University Academic Deans and Faculty Senate Officials.....	17
<b>New Student Information</b> .....	<b>18</b>
Fall Application, Acceptance & Enrollment.....	19
Percent of Fall First-Time Students Admitted & Enrolled.....	19
Percent of Fall First-Time Transfer Students Admitted & Enrolled.....	19
Fall First-Time Student Profile.....	20
Fall First-Time Transfer Student Profile.....	21
Fall First-Time Transfer Students From Missouri Institutions.....	22
Fall First-Time Transfer Students From State of Institution of Origin.....	24
ACT Score Range of Fall First-Time Students.....	25
High School Rank of Fall First-Time Students.....	26
Percent of High School Rank of First-Time Students, Fall 2015.....	26
High School GPA Range of Fall First-Time Students.....	27
Percent of First-Time Students by High School GPA Range, Fall 2015.....	27
County of Origin of Fall First-Time Students at First Application.....	28
County of Origin Map of Fall First-Time Students at First Application, Fall 2015.....	29
State of Origin of Fall First-Time Students at First Application.....	30
Country of Origin of Fall First-Time Students at First Application.....	31
Percent of First-Time Students by Geographic Origin at First Application, Fall 2015.....	31
Top Ten Feeder High Schools to MSSU.....	32
Fall First-Time Students by School.....	33
Percent of First-Time Students by School, Fall 2015.....	33

Fall First-Time Students by Department.....	34
Fall First-Time Transfer Students by School.....	35
Percent of First-Time Transfer Students by School, Fall 2015.....	35
Fall First-Time Transfer Students by Department .....	36
<b>Enrollment.....</b>	<b>37</b>
Ten Year Enrollment Trends.....	38
Differences in 1, 5 & 10 Year Enrollment Trends.....	38
Fall Undergraduate Student Profile.....	39
Fall Graduate Student Profile.....	40
Fall Enrollment by Race/Ethnicity and Gender .....	41
Fall Enrollment by Class Level.....	42
Place of Origin at First Application by County, Fall 2011-2015 Enrollment.....	43
Place of Origin at First Application by State, Fall 2011-2015 Enrollment.....	44
Place of Origin at First Application Map, Fall 2015 Enrollment.....	45
Place of Origin at First Application by Country, Fall 2011-2015 Enrollment.....	46
Fall Undergraduate Enrollment by School/Department.....	48
Spring Undergraduate Enrollment by School/Department .....	49
Summer Undergraduate Enrollment by School/Department .....	50
Fall, Spring & Summer Graduate Enrollment by School/Department.....	51
Spring, Summer & Fall Residency .....	52
<b>Primary and Non-Primary Majors and Minors.....</b>	<b>53</b>
Number of Majors by Award Level and Department as of Census Date.....	54
Number of Minors and Department as of Census Date.....	86
<b>Credit Hour Production.....</b>	<b>91</b>
Total Annual Credit Hours, Enrollment and Full-Time Equivalent.....	92
Fall, Spring and Summer Credit Hours.....	93
Fall Undergraduate Credit Hours by School/Department.....	94
Spring Undergraduate Credit Hours by School/Department.....	95
Summer Undergraduate Credit Hours by School/Department.....	96
Fall, Spring and Summer Graduate Credit Hours by School/Department .....	97
Student Credit Hours Generated by Course Subject and Semester.....	98
Number of Students Enrolled in Each Credit Hour Category.....	100

Fall Cumulative GPA by Student Classification..... 101

**Degrees Conferred .....102**

    Degrees and Certificates Offered as of Fall 2016..... 103

    Number of Degrees Conferred by Program and Award Level, (Smr 2014, Fall 2014 & Spg 2015) 105

    Number of Degrees Awarded by Level and Department..... 106

    Number of Undergraduate Degrees Awarded by School, (Fall, Spring & Summer)..... 110

    Number of Undergraduate Degrees Awarded by Department, (Fall, Spring & Summer)..... 111

    Number of Graduate Degrees Awarded by Department & School, (Fall, Spring & Summer)..... 112

**Retention and Graduation .....113**

    Fall First-Time, Full-Time Bachelor’s Seeking Student’s Retention Rates..... 114

    Fall First-Time Transfer Student’s Retention Rates ..... 115

    Fall First-Time, Full-Time Bachelor’s Seeking Student’s Graduation Rates ..... 116

    Outcome Measures Component Summary..... 116

**Faculty and Staff .....117**

    Faculty Profile..... 118

    Full-Time Faculty by Rank and Gender, Fall 2015 ..... 119

    Full-Time Faculty by Highest Degree and Gender, Fall 2015..... 120

    Average Full-Time Faculty Salary by Rank ..... 121

    Faculty/Staff by Gender and Race/Ethnicity as of November 1 ..... 122

**Teaching and Learning.....123**

    Number of Fall Class Sections with Undergraduates Enrolled..... 124

    Undergraduate Student to Faculty Ratio..... 125

    Undergraduate Student and Faculty FTE..... 125

    Student Classification by Semester, Courses Taken and Course Credit Hours ..... 126

    Pre- and Post ETS Proficiency Profile Total Score Mean, 2007 - 2014..... 127

    Senior ETS Proficiency Profile Total Score Mean Comparison by Year ..... 127

**University Financial Resources .....128**

    Sources of Core Revenues, FY 2014 ..... 129



Percent of Sources of Core Revenues, FY 2014..... 129

Sources of Core Expenses, FY 2014..... 130

Percent of Sources of Core Expenses, FY 2014 ..... 130

Distribution of Financial Aid by Award Type, 2014-2015..... 131

Average Amount of Financial Aid by Award Type, 2014-2015 ..... 131

Distribution of Financial Aid by Loan Source, 2014-2015..... 132

Average Amount of Financial Aid by Loan Source, 2014-2015 ..... 132

Undergraduate Pricing Information ..... 133

Military Servicemembers and Veteran’s Benefits, 2014-2015..... 133

**Facilities ..... 134**

    Campus Housing Statistics..... 135

    Percent in Campus Housing by Academic Year..... 135

    Campus Building Statistics ..... 136

**Library..... 137**

    Academic Libraries Component Summary, FY 2015..... 138

**Glossary of Terms ..... 139**

# *General Information*





---

## General University Timeline

---

**1937** - Joplin Junior College is established under the supervision of the Extension Division of the University of Missouri and held in the Joplin High School Joplin and H.E. Blaine is named first Dean.

**1964** - The college adopts the official name of "Jasper County Junior College" under the direction of the Junior College District of Jasper County governed by a Board of Trustees.

**1965** – Legislation is passed creating the four year institution known as Missouri Southern College.

**1967** - The new 320-acre campus is opened under the direction of the first appointed president, Dr. Leon C. Billingsly.

**1969** – The college awarded first baccalaureate degrees to 198 students.

**1972** – The college is renamed Missouri Southern State College.

**1977** - Missouri Southern State College becomes a state assisted four-year college and part of the State of Missouri's higher education system gaining full state funding.

**1978** – Dr. Floyd Belk serves as interim President until Dr. Donald C. Darnton assumes the presidency in 1979.

**1982** - Dr. Julio Leon is appointed the president.

**1992** - Richard M. Webster Communications and Social Science Building is opened.

**1995** - Legislation is passed directing MSSC to add international emphasis to its mission, and the newly constructed Student Life Center is complete.

**2003** - Legislation is passed renaming the college to Missouri Southern State University-Joplin.

**2006** - The first group of students receives their master's degrees.

**2007** - Dr. Terri Agee is selected as interim president after Dr. Julio Leon announces his retirement.

**2008** - Dr. Bruce W. Speck is named president.

**2009** - The George S. Beimdiek Recreation Center and Willcoxon Student Health Center officially opened.

**2010** - The newly-renovated Mission Hills Mansion opens as the Ralph L. Gray Alumni Center along with the state-of-the-art Health Science building.

**2012** - The university begins a year-long celebration of its 75<sup>th</sup> anniversary.

**2014** - Dr. Alan D. Marble is appointed president after serving as interim.

---

## University Mission, Vision and Value Statement

---

*Missouri Southern State University is a state-supported, comprehensive university offering programs leading to undergraduate and graduate degrees. Central to our mission is a strong commitment to international education, liberal arts, professional and pre-professional programs, and the complementary relationship that must exist among them to prepare individuals for success in careers and lifelong learning.*

### *Vision*

*Missouri Southern State University will be recognized as a leader in offering undergraduate and graduate degree programs that foster the total education of each student. In order to remain loyal to the trust given to the University by the people of the State of Missouri, Missouri Southern State University will:*

- fulfill its mission and objectives in an honorable and ethical manner;*
- periodically review its mission in light of contemporary changes in society and in the needs of the people of Missouri and our communities;*
- continually assess the effectiveness of its programs in order to ensure their quality and integrity.*

### *Value*

#### **International Education**

*The University prepares its students to be global citizens in fulfillment of its statewide mission.*

#### **Liberal Arts Education**

*The University commits to a comprehensive program of general education requirements for all students.*

#### **Teaching and Learning**

*The University provides exemplary teaching and learning as supported by scholarship and creative expression.*

#### **Student Success**

*The University commits to the academic, personal and career success of its students.*

#### **Community Service**

*The University leads the intellectual, creative, cultural and economic advancement of our communities.*

---

## Institutional Accreditation

---

Missouri Southern State University is accredited by The Higher Learning Commission

Accreditation Commission for Education in Nursing

Accreditation Council for Business Schools and Programs

American Board of Engineering and Technology

Commission on Collegiate Nursing Education

Commission on Accreditation of Allied Health Education (CAAHEP)

Commission on Dental Accreditation, American Dental Association

Committee on Accreditation for Respiratory Care

Council for the Accreditation of Educator Preparation (CAEP)

Engineering Technology Accreditation Commission of ABET, Inc.

Joint Review Committee on Education in Radiologic Technology

Missouri State Board of Nursing

Missouri Department of Elementary and Secondary Education

Missouri Department of Health and Senior Services Bureau EMS

National Accrediting Agency for Clinical Laboratory Science

National Council for Accreditation of Teacher Education (NCATE)

National Environmental Health Science and Protection Council

Peace Officer Standards and Training (P.O.S.T)

---

## Professional Memberships

---

American Association of Colleges for Teacher Education  
American Association of Colleges of Nursing  
American Association of State Colleges and Universities  
American Dental Education Association  
American Institute of Indian Studies  
Association to Advance Collegiate Schools of Business  
Association of American Colleges & Universities  
Association of Collegiate Business Schools and Programs  
Association of Environmental Health Academic Programs  
Association of Governing Boards of Universities & Colleges  
Council for the Advancement and Support of Education  
Council of Colleges of Arts and Sciences  
Council on Public Higher Education  
Institute of International Education  
Mid-America Intercollegiate Athletics Association  
Missouri Academy of Science  
Missouri Association of Colleges for Teacher Education  
Missouri Biotechnology Association  
Missouri Consortium for International Programs and Studies  
Missouri Math and Science Coalition  
NAFSA: Association of International Educators  
National Collegiate Athletic Association  
National League for Nursing Baccalaureate and Higher Degree Programs  
The Higher Learning Commission  
Southwest Center for educational Excellence  
Teacher Education Council of State College and Universities



## Missouri Southern State University Peer Institutions

<b>Alabama:</b>	Athens State University
<b>Arkansas:</b>	University of Arkansas at Pine Bluff
<b>Colorado:</b>	Metropolitan State University of Denver
<b>Georgia:</b>	Clayton State University Fort Valley State University Georgia Gwinnett College Middle Georgia State College
<b>Idaho:</b>	Lewis-Clark State College
<b>Indiana:</b>	Indiana University-East Indiana University-Kokomo Purdue University-North Central Campus
<b>Michigan:</b>	Lake Superior State University
<b>Missouri:</b>	Missouri Western State University
<b>Nevada:</b>	Nevada State College
<b>New England:</b>	Chadron State College
<b>New York:</b>	CUNY York College Farmingdale State College SUNY Maritime College
<b>North Carolina:</b>	Elizabeth City State University
<b>Oregon:</b>	Oregon Institute of Technology Pennsylvania State University-Penn State
<b>Pennsylvania:</b>	Altoona Pennsylvania State University-Penn State Berks University of Pittsburgh-Johnstown
<b>South Carolina:</b>	Lander University University of South Carolina-Aiken University of South Carolina-Upstate
<b>South Dakota:</b>	Northern State University
<b>Texas:</b>	University of Houston-Downtown
<b>Utah:</b>	Utah Valley University
<b>West Virginia:</b>	Concord University West Liberty University

# *University Governance and Administration*



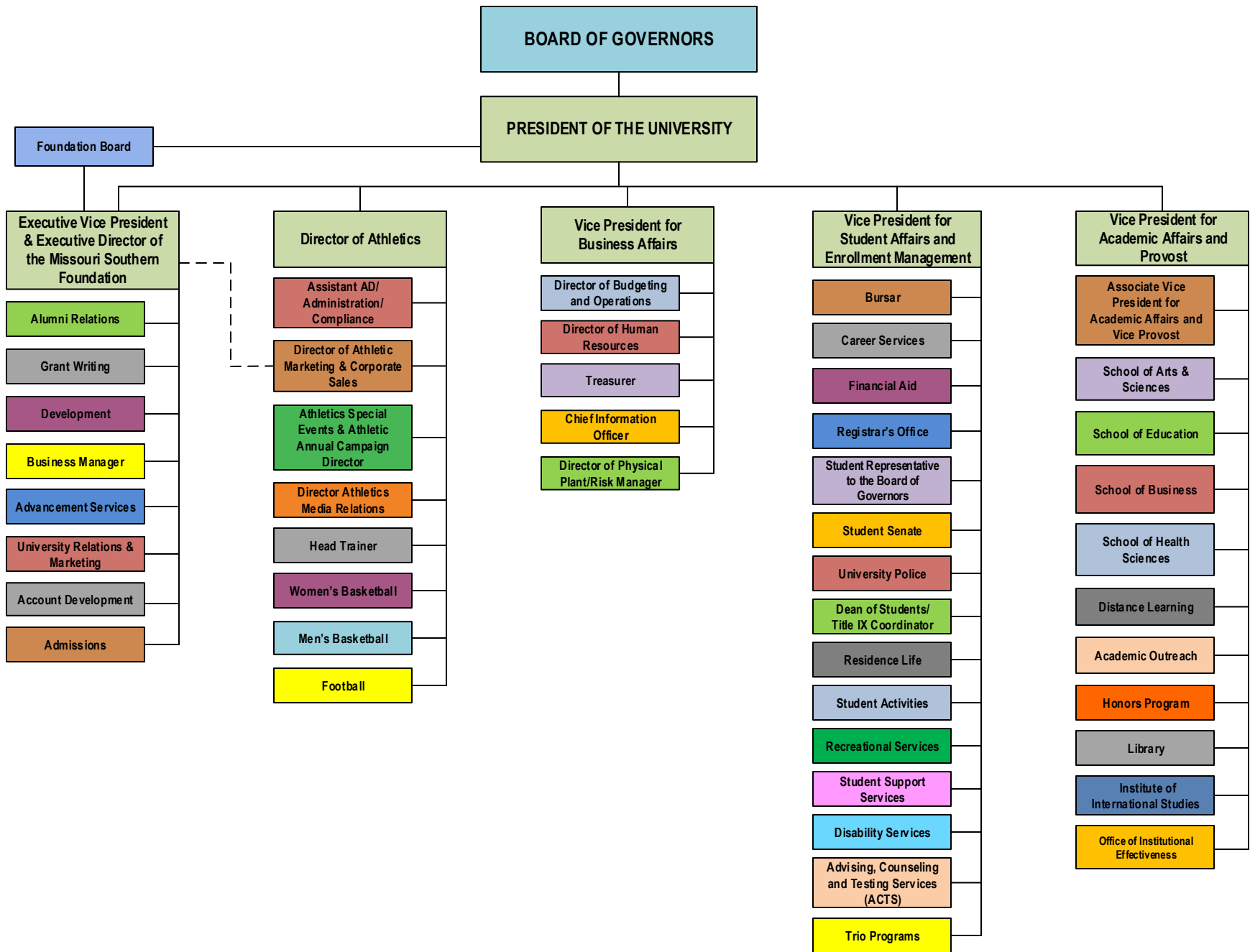

**University Board of Governors, Past Presidents and Administrators**

**Current Board of Governors**

Name	Appointed	Term Expires
James B. Fleischaker	2011	2017
Keith C. Hankins	2013	2016
Glenn M. McCumber	2013	2018
Tracy Flanigan	2014	2019
William Gipson	2014	2017
Alison Hershewe	2015	2020
Michael Franks	2015	2021
Anita Oplotnik	2016	2021

**Past Presidents of MSSU**

Name	Years Served
Dr. Leon C. Billingsly	1967 - 1979
Dr. Floyd Belk	1978 – 1979 (Interim President)
Dr. Donald C. Darton	1979 - 1982
Dr. Julio Leon	1982 - 2007
Dr. Terri Agee	2007 - 2008 (Interim President)
Dr. Bruce Speck	2008 - 2013

**University Administrators**

Title	Name
President of the University	Dr. Alan Marble
Vice President for Academic Affairs and Provost	Dr. Paula Carson
Associate Vice President for Academic Affairs and Vice Provost (Interim)	Dr. Wendy McGrane
Vice President for Business Affairs	Mr. Rob Yust
Vice President for Student Affairs and Enrollment Management	Mr. Darren Fullerton
Executive Vice President & Executive Director of the Missouri Southern Foundation	Dr. Brad Hodson
Athletic Director	Mr. Jared Bruggeman



## University Academic Deans and Faculty Senate Officials

### Academic Deans

---

#### School

#### Name

Plaster School of Business  
 School of Education  
 School of Arts and Sciences  
 School of Health Sciences

Dr. John D. Groesbeck  
 Dr. Deborah Brown (interim)  
 Dr. Richard Miller  
 Dr. Tia Strait

### Faculty Senate

---

#### Name

Dr. Michael Garoutte, President  
 Ms. Leslie Smith, President Elect  
 Dr. Wendy McGrane, Secretary  
 Dr. Richard A. Laird, Parliamentarian  
 Dr. Brian Nichols, Member-At-Large  
 Dr. Joy Dworkin, Past-President

# *New Student Information*



### Fall Application, Acceptance & Enrollment

Student Type	2011	2012	2013	2014	2015
<b>First-Time Students</b>					
Applied	1,691	1,836	1,726	2,002	2,333
Admitted	1,632	1,766	1,679	1,922	2,196
Enrolled	775	802	808	856	925
% Admitted	96.5%	96.2%	97.3%	96.0%	94.1%
% Enrolled	47.5%	45.4%	48.1%	44.5%	42.1%
<b>First-Time Transfer Students</b>					
Applied	1,139	1,073	909	919	1,073
Admitted	1,130	1,035	891	888	1,033
Enrolled	576	581	582	581	652
% Admitted	99.2%	96.5%	98.0%	96.6%	96.3%
% Enrolled	51.0%	56.1%	65.3%	65.4%	63.1%

Percent of Fall First-Time Students Admitted & Enrolled



Percent of Fall First-Time Transfer Students Admitted & Enrolled



Sources: IPEDS Admissions and Common Data Set

## Fall First-Time Student Profile

Race/Ethnicity	2011		2012		2013		2014		2015	
International	8	1%	11	1%	10	1%	12	1%	10	1%
Hispanic/Latino	23	3%	32	4%	28	3%	36	4%	42	5%
American Indian or Alaska Native	15	2%	28	4%	24	3%	29	3%	23	2%
Asian	15	2%	15	2%	20	2%	24	3%	12	1%
Black or African American	48	6%	59	7%	66	8%	105	12%	65	7%
Native Hawaiian or Other Pacific Islander	1	0%	1	0%	2	0%	0	0%	3	0%
White	617	80%	613	76%	627	79%	616	73%	716	78%
Two or more races	21	3%	23	3%	2	0%	3	0%	24	3%
Race and ethnicity unknown	27	3%	20	3%	29	3%	31	4%	30	3%
<b>Total</b>	<b>775</b>	<b>97%</b>	<b>802</b>	<b>99%</b>	<b>808</b>	<b>94%</b>	<b>856</b>	<b>100%</b>	<b>925</b>	<b>100%</b>
Age Breakdown	2011		2012		2013		2014		2015	
17 & younger	11	1%	11	1%	15	2%	13	2%	15	2%
18	441	55%	508	63%	528	62%	559	65%	638	69%
19	171	21%	133	16%	119	14%	157	18%	166	18%
20+ & Unknown	152	19%	150	19%	146	17%	127	15%	106	11%
<b>Total</b>	<b>775</b>	<b>97%</b>	<b>802</b>	<b>99%</b>	<b>808</b>	<b>94%</b>	<b>856</b>	<b>100%</b>	<b>925</b>	<b>100%</b>
Gender	2011		2012		2013		2014		2015	
Male	377	47%	373	46%	365	43%	361	42%	389	42%
Female	398	50%	429	53%	443	52%	495	58%	536	58%
<b>Total</b>	<b>775</b>	<b>97%</b>	<b>802</b>	<b>99%</b>	<b>808</b>	<b>94%</b>	<b>856</b>	<b>100%</b>	<b>925</b>	<b>100%</b>
Enrollment Status	2011		2012		2013		2014		2015	
Full-time	718	93%	743	93%	762	94%	803	94%	884	96%
Part-time	57	7%	59	7%	46	6%	53	6%	41	4%
<b>Total</b>	<b>775</b>	<b>97%</b>	<b>802</b>	<b>99%</b>	<b>808</b>	<b>94%</b>	<b>856</b>	<b>100%</b>	<b>925</b>	<b>100%</b>

Sources: IPEDS Fall Enrollment Surveys



## Fall First-Time Transfer Student Profile

Race/Ethnicity	2011		2012		2013		2014		2015	
International	11	2%	12	2%	14	2%	22	4%	27	4%
Hispanic/Latino	17	3%	13	2%	29	5%	39	7%	26	4%
American Indian or Alaska Native	19	3%	23	4%	27	5%	24	4%	29	4%
Asian	8	1%	7	1%	15	3%	14	2%	9	1%
Black or African American	23	4%	37	6%	47	8%	36	6%	44	7%
Native Hawaiian or Other Pacific Islander	1	0%	0	0%	0	0%	0	0%	2	0%
White	470	81%	453	78%	431	74%	420	72%	494	76%
Two or more races	6	1%	10	2%	1	0%	4	1%	11	2%
Race and ethnicity unknown	21	4%	26	5%	18	3%	22	4%	10	2%
<b>Total</b>	<b>576</b>	<b>99%</b>	<b>581</b>	<b>100%</b>	<b>582</b>	<b>100%</b>	<b>581</b>	<b>100%</b>	<b>652</b>	<b>100%</b>
Age Breakdown	2011		2012		2013		2014		2015	
17 & younger	1	0%	2	0%	0	0%	1	0%	2	0%
18	9	2%	4	1%	11	2%	8	1%	7	1%
19	63	11%	78	13%	58	10%	63	11%	73	11%
20+ & Unknown	503	87%	497	85%	513	88%	509	88%	570	88%
<b>Total</b>	<b>576</b>	<b>99%</b>	<b>581</b>	<b>100%</b>	<b>582</b>	<b>100%</b>	<b>581</b>	<b>100%</b>	<b>652</b>	<b>100%</b>
Gender	2011		2012		2013		2014		2015	
Male	231	40%	218	37%	247	43%	252	43%	247	38%
Female	345	59%	363	62%	335	58%	329	57%	405	62%
<b>Total</b>	<b>576</b>	<b>99%</b>	<b>581</b>	<b>100%</b>	<b>582</b>	<b>100%</b>	<b>581</b>	<b>100%</b>	<b>652</b>	<b>100%</b>
Enrollment Status	2011		2012		2013		2014		2015	
Full-time	459	80%	478	82%	456	78%	442	76%	484	74%
Part-time	117	20%	103	18%	126	22%	139	24%	168	26%
<b>Total</b>	<b>576</b>	<b>99%</b>	<b>581</b>	<b>100%</b>	<b>582</b>	<b>100%</b>	<b>581</b>	<b>100%</b>	<b>652</b>	<b>100%</b>

Sources: IPEDS Fall Enrollment Surveys

## Fall First-Time Transfer Students From Missouri Institutions

Institution of Origin	2011	2012	2013	2014	2015
<b>State Less Than Two-Year</b>					
Franklin Technology Center		4	8	3	2
<b>State Two-Year</b>					
Crowder College	132	147	145	136	180
East Central College	4	2	2	2	3
Jefferson College	2	4	3	2	3
Linn State Technical College		1			
Metropolitan Community College	6	10	10	5	8
Mineral Area	1	2	1	3	1
Moberly Area Community College	3		3	1	2
North Central Missouri College	2		2	4	2
Ozarks Technical Community College	29	22	26	21	18
St. Charles Community College	1	1	1	2	
St. Louis Community College Systems	5	1	6	4	5
State Fair Community College	2	3	3	3	3
Three Rivers Community College	4	7	1	1	2
Subtotal Missouri Two-Year	191	200	203	184	227
<b>State Four-Year</b>					
Harris_Stowe State University					1
Lincoln University	3	1			3
Missouri State University	15	10	15	13	10
Missouri State University-West Plains	2		2		2
Missouri Univ Science & Tech	4		1	2	1
Missouri Western State University	1	4	2	2	
Northwest Missouri State University		4			1
Southeast Missouri State University	4	3	8	7	10
Stephens College			1		
Truman State University	1			1	1
University of Missouri-Columbia	4	5	2	2	6
University of Missouri-Kansas City	1	4	2	2	4
University of Missouri-St. Louis			1	1	2
University of Central Missouri	3	4	3	5	2
Subtotal Missouri Four-Year	38	35	37	35	43
<b>Total Missouri State Institutions</b>	<b>229</b>	<b>239</b>	<b>248</b>	<b>222</b>	<b>272</b>

**Fall First-Time Transfer Students From Missouri Institutions of Origin  
(Continued)**

<b>Institution of Origin</b>	<b>2011</b>	<b>2012</b>	<b>2013</b>	<b>2014</b>	<b>2015</b>
<b>Independent Two-Year</b>					
Cottey College	2	4	1		2
Cox College				1	
Wentworth Military Academy	2	3		1	1
<b>Subtotal Independent Two-Year</b>	<b>4</b>	<b>7</b>	<b>1</b>	<b>2</b>	<b>3</b>
<b>Independent Four-Year</b>					
Avila University	3				
Calvary Bible Col & Theol Sem			1		
Central Methodist University	3		1	1	1
College of the Ozarks	2	2			2
Columbia College		3		1	5
Cox College	1				
Culver-Stockton College	2	1			
Devry University-Kansas City MO					
Drury University	5	1	4	2	7
Evangel University	1	4		1	
Kansas City Art Institute					1
Lindenwood University	1			1	2
Logan College of Chiropractic	1				
Maryville Univ of Saint Louis				1	
Messenger College	1	1	1	1	
Missouri Baptist University				1	
Missouri Valley College	1	1			3
Ozark Christian College	15	31	19	24	34
Park University	1			1	1
Ranken Technical College					1
Rockhurst University		1			
Saint Louis Christian College			1		
St. Louis University	1			1	
Southwest Baptist University	3	2		3	3
William Jewell College		1			
William Woods College					1
<b>Subtotal Independent Four-Year</b>	<b>41</b>	<b>48</b>	<b>27</b>	<b>38</b>	<b>61</b>
<b>Total Missouri Independent Institutions</b>	<b>45</b>	<b>55</b>	<b>28</b>	<b>40</b>	<b>64</b>
<b>Total Missouri Institutions</b>	<b>274</b>	<b>294</b>	<b>276</b>	<b>262</b>	<b>336</b>

### Fall First-Time Transfer Students From State of Institution of Origin

State of Institution of Origin	2011	2012	2013	2014	2015
Alabama	3	2	2	1	5
Alaska		1			
American Samoa				1	
Arizona	6	5	9	8	5
Arkansas	38	34	45	42	54
California	11	4	13	19	18
Colorado	2	6	4	1	2
Connecticut					1
Delaware		1			
Florida	4	1	4	4	3
Georgia		4	1	3	2
Hawaii			2	1	
Idaho			1		1
Illinois	10	7	11	6	13
Indiana	3	2			
Iowa	3	5	3	2	7
Kansas	70	93	99	89	93
Kentucky	1	2	2	2	2
Louisiana		5	1	1	3
Maine	1				
Maryland				1	1
Massachusetts				1	1
Michigan	4	1	2		2
Minnesota	4	4	6	4	2
Missouri	274	294	276	262	336
Mississippi		3	2	5	
Montana				1	
Nebraska	10	8	3	6	2
Nevada	2			1	
New Jersey	1		1		
New Hampshire				1	
New Mexico			1		1
New York			2	2	
North Carolina		1			2
North Dakota	1		1		
Ohio			5	1	
Oklahoma	43	55	42	70	52
Oregon	2		2		2
Pennsylvania	1		2	2	1
Rhode Island		1		1	
South Carolina				1	1
South Dakota	2	1			
Tennessee	1	2		2	
Texas	11	12	7	10	8
Utah	2	2	1	2	1
Vermont		1			
Virginia	2	2	1	1	1
Washington	1	2	3	1	
West Virginia			1		2
Wisconsin	2	2	2	1	1
Wyoming		2	3		2
Unknown	61	16	22	25	25
<b>Grand Total</b>	<b>576</b>	<b>581</b>	<b>582</b>	<b>581</b>	<b>652</b>

Source: EMSAS Fall Enrollment of last institution attended

ACT Score Range	2011	2012	2013	2014	2015
30 - 36	25	35	24	28	32
24 - 29	182	166	175	173	224
18 - 23	355	375	362	405	413
12 - 17	105	127	126	150	116
Less than 12	2	0	0	2	1
No Score	106	99	121	98	139
<b>Total</b>	<b>775</b>	<b>802</b>	<b>808</b>	<b>856</b>	<b>925</b>
<b>MSSU Mean</b>	<b>21.4</b>	<b>21.6</b>	<b>21.4</b>	<b>21.1</b>	<b>21.8</b>
<b>25th Percentile</b>	<b>18</b>	<b>18</b>	<b>18</b>	<b>18</b>	<b>19</b>
<b>75th Percentile</b>	<b>24</b>	<b>24</b>	<b>24</b>	<b>24</b>	<b>25</b>

ACT Score Range of Fall First-Time Students

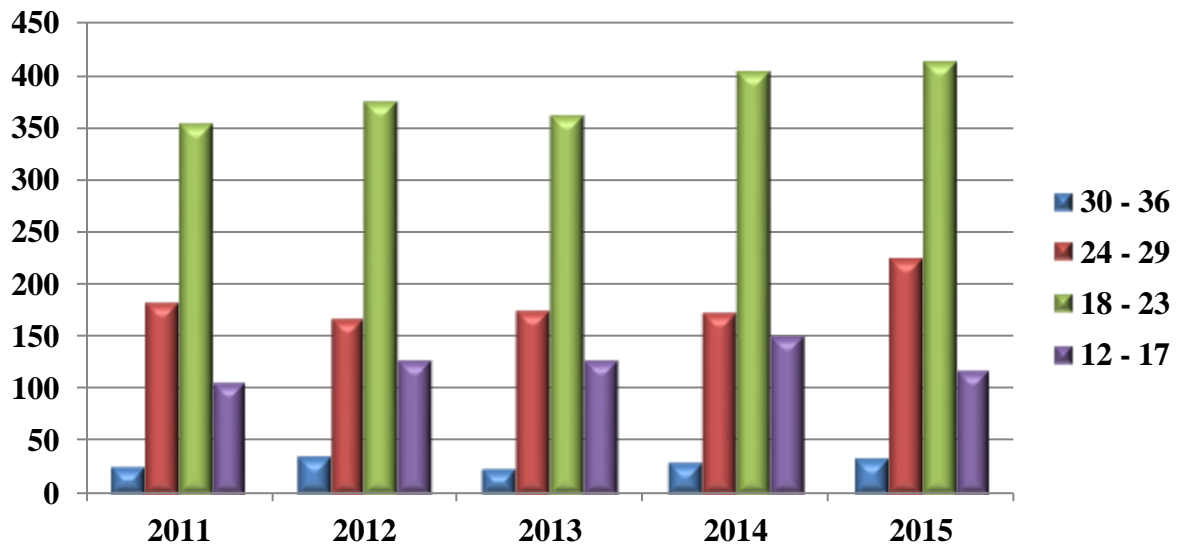



### High School Rank of Fall First-Time Students

High School Rank	2011		2012		2013		2014		2015	
Highest 10%	81	10%	102	13%	98	12%	121	14%	126	14%
Ninth 10%	115	15%	113	14%	107	13%	129	15%	165	18%
Eighth 10%	104	13%	109	14%	104	13%	126	15%	121	13%
Seventh 10%	103	13%	84	10%	129	16%	110	13%	109	12%
Sixth 10%	84	11%	84	10%	93	12%	91	11%	124	13%
Fifth 10%	102	13%	84	11%	89	11%	94	11%	101	11%
Fourth 10%	71	9%	101	13%	67	8%	87	10%	78	8%
Third 10%	59	8%	57	7%	56	7%	55	6%	59	6%
Second 10%	32	4%	34	4%	34	4%	25	3%	28	3%
Lowest 10%	4	1%	9	1%	9	1%	9	1%	6	1%
Unknown	20	3%	25	3%	22	3%	9	1%	8	1%
<b>Total</b>	<b>775</b>	<b>100%</b>	<b>802</b>	<b>100%</b>	<b>808</b>	<b>100%</b>	<b>856</b>	<b>100</b>	<b>925</b>	<b>100</b>

Percent Of High School Rank of First-Time Students, Fall 2015

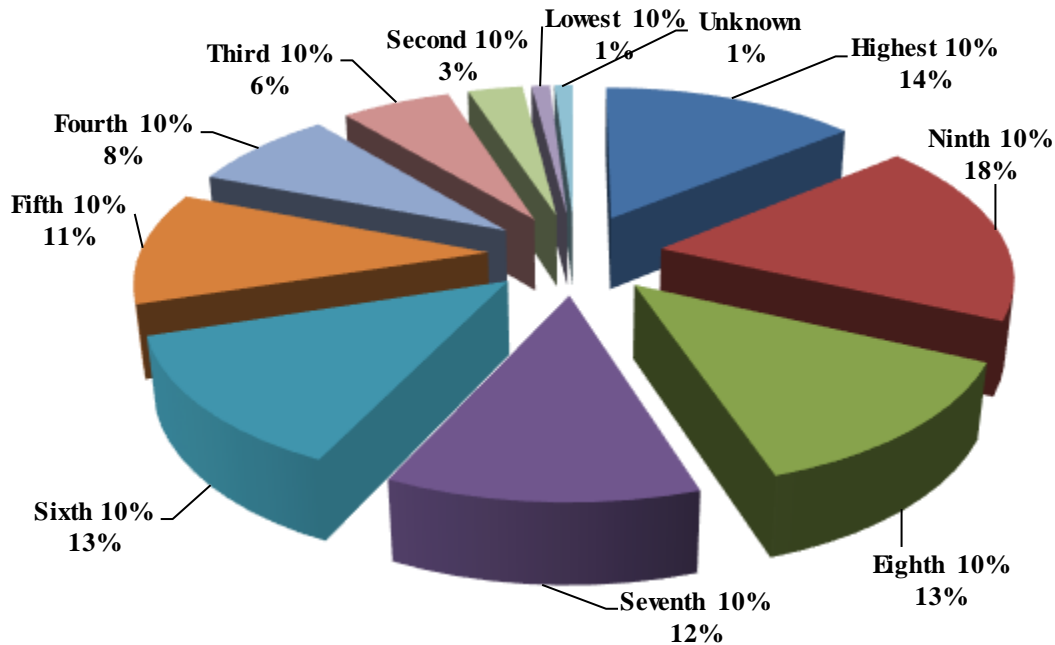

Sources: Common Data Set

### High School GPA Range of Fall First-Time Students

HS GPA Range	2011		2012		2013		2014		2015	
3.75 and higher	147	18.3%	202	25.0%	171	20.0%	210	24.5%	263	28.4%
3.50 and 3.74	133	16.6%	94	11.6%	119	13.9%	133	15.5%	150	16.2%
3.25 and 3.49	94	11.7%	94	11.6%	112	13.1%	114	13.3%	126	13.6%
3.00 and 3.24	104	13.0%	103	12.7%	113	13.2%	106	12.4%	117	12.6%
2.50 and 2.99	186	23.2%	187	23.1%	161	18.8%	185	21.6%	186	20.1%
2.0 and 2.49	81	10.1%	89	11.0%	90	10.5%	92	10.7%	75	8.1%
1.0 and 1.99	10	1.2%	11	1.4%	19	2.2%	6	0.8%	4	0.4%
Below 1.0	0	0.0%	0	0.0%	1	0.1%	0	0.0%	0	0.0%
None	20	2.5%	22	2.7%	22	2.6%	10	1.2%	4	0.4%
<b>Total</b>	<b>775</b>	<b>100%</b>	<b>802</b>	<b>100%</b>	<b>808</b>	<b>100%</b>	<b>856</b>	<b>100%</b>	<b>925</b>	<b>100%</b>
<b>Mean</b>	<b>3.2</b>		<b>3.2</b>		<b>3.2</b>		<b>3.3</b>		<b>3.3</b>	

Percent of First-Time Students by High School GPA Range, Fall 2015

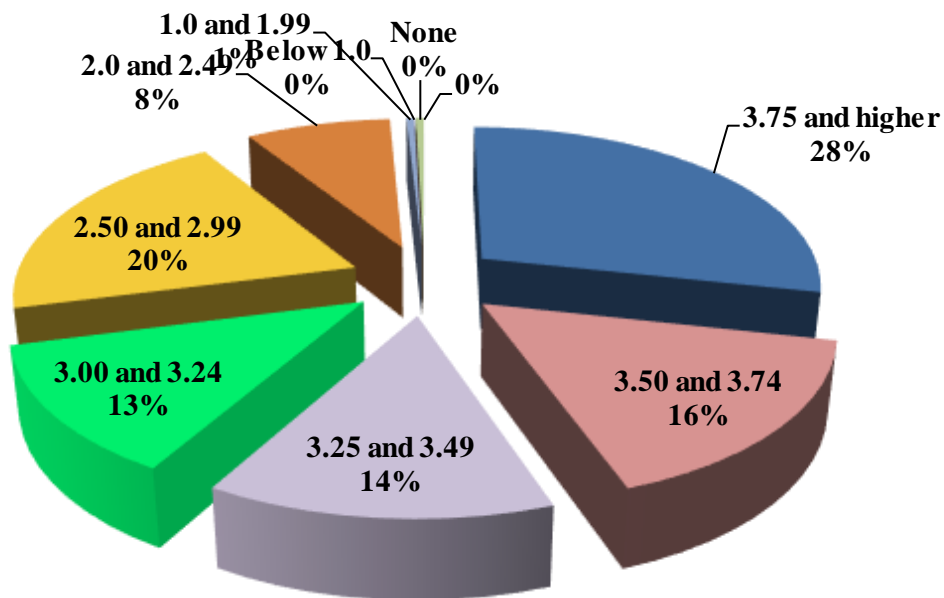

Sources: Common Data Set

County of Origin of Fall First-Time Students at First Application

Missouri County	2011	2012	2013	2014	2015	Missouri County	2011	2012	2013	2014	2015
Adair					2	Lawrence	29	29	30	33	26
Andrew			1		2	McDonald	13	10	6	12	14
Audrain			1	3	1	Madison				1	
Barry	17	23	25	28	25	Maries		1			1
Barton	14	5	16	9	15	Miller		2		1	2
Bates	6	3	6	2	6	Moniteau			1		
Benton	1	2	1		2	Montgomery			1		
Bollinger					1	Morgan	1	1	1	1	1
Boone	2	1	1	4	3	New Madrid			1		
Buchanan			2	1	1	Newton	97	88	91	103	122
Butler			1		1	Nodaway	1			1	
Caldwell				1	2	Osage	1	1	2	1	
Callaway				1	3	Ozark		1		1	1
Camden	2	1	3	1	2	Perry					1
Cape Girardeau	2				1	Pettis		1	2		1
Cass	8	5	3	18	16	Phelps	2		2	2	7
Cedar	7	5	4	3	2	Platte	3	1	1		2
Christian	10	13	5	11	15	Polk	3	2	6	1	2
Clay	10	14	3	3	6	Pulaski	8	8		3	3
Clinton		1	1		1	Putnam			1		
Cole	2	1		3	2	Ralls	1				1
Cooper			3			Randolph	1				
Crawford	4			1	4	Ray	1	1		1	1
Dade	6	8	1	2	7	St. Charles	3	6	2	5	3
Dallas		1	1	1	1	St. Clair	3		1		
Daviess					2	St. Francois	1	2	1		
Dent	1					St. Louis	18	32	20	26	17
Douglas			1	1		Ste. Genevieve				1	
Franklin	4	3		2	7	Scott			1		
Gasconade	2					Shannon					1
Greene	18	16	16	15	13	Stone	6	7	2	7	8
Harrison		1	1	1		Sullivan					1
Henry			1		3	Taney	4		5	5	4
Hickory			1			Texas	3	3	1	1	2
Howard		1				Vernon	11	11	15	13	7
Howell	3		1		11	Warren	1	2		1	
Jackson	21	20	27	29	21	Washington	1	1		1	2
Jasper	308	334	326	285	311	Webster	1	2	1	2	1
Jefferson	1	3	6	1	3	Worth					1
Johnson	2	1	1	3	6	Wright		1	5	3	1
Knox						St. Louis (City)	2	4	4	6	3
Laclede	6	7	3	7	4	Unknown County	1				
Lafayette					2	Missouri Total	673	686	665	668	740

## County of Origin Map of First-Time Students at Time of First Application, Fall 2015

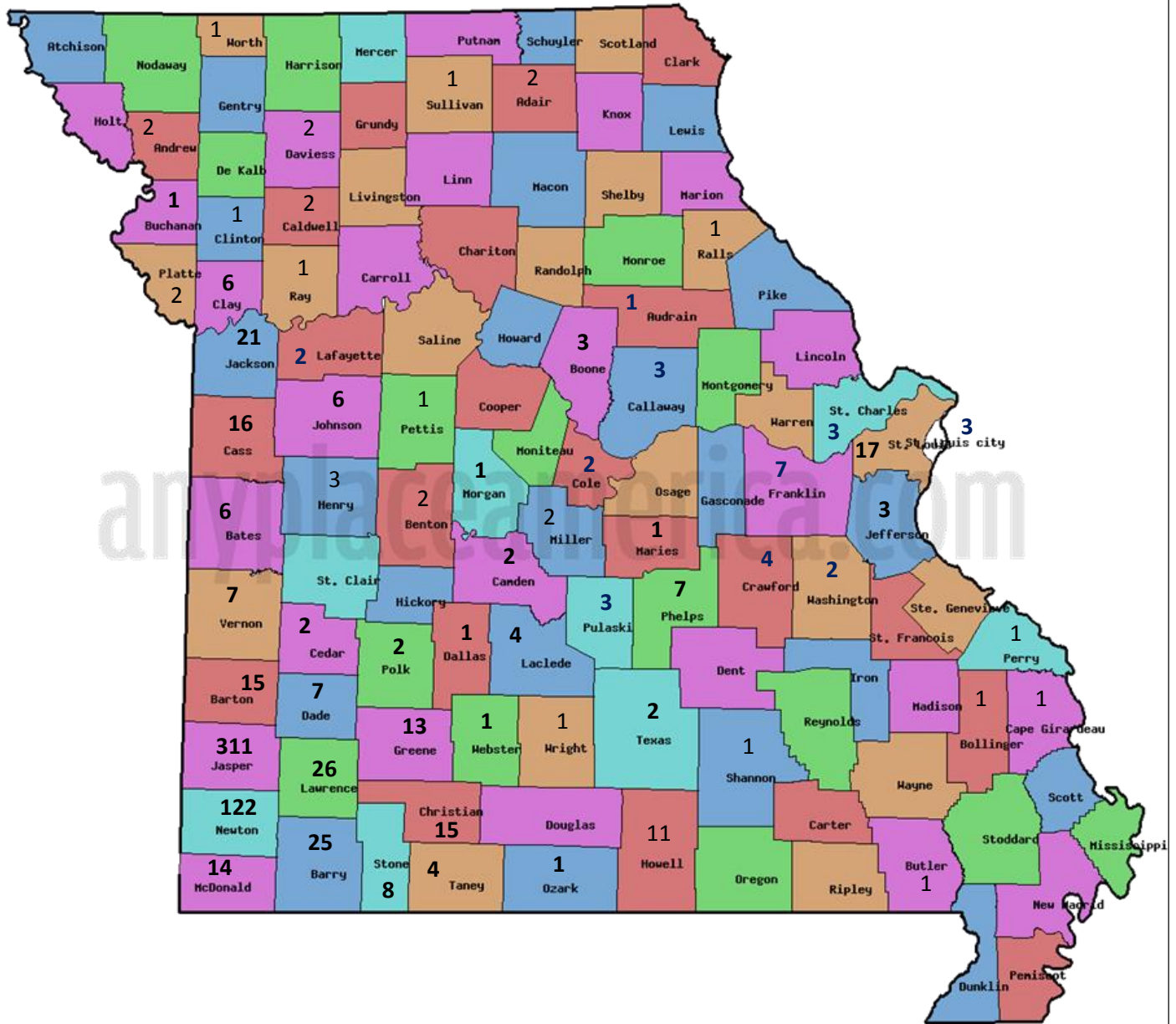

### State of Origin of Fall First-Time Students at First Application

State	2011	2012	2013	2014	2015
Alabama	1	1			3
Arizona	2			1	
Arkansas	15	15	21	27	32
California	3	1	2	1	
Colorado	1				
Florida	3	3	5	3	3
Georgia			2	1	4
Hawaii				1	2
Illinois	2	10	4	33	21
Iowa		2	1		
Kansas	25	36	51	43	50
Kentucky	1				
Louisiana		9	3	1	3
Maryland		1			
Massachusetts		1	1		
Michigan		1			
Minnesota	2	1	2		
Mississippi				1	1
Missouri	673	686	665	668	740
Montana			1		
Nebraska			1		1
New Jersey				1	
New Mexico			1	1	
New York					1
North Carolina			2		
Ohio	1	1	1		1
Oklahoma	27	20	28	56	47
Oregon	1				
Pennsylvania					
South Dakota				1	
Tennessee					
Texas	8	4	4	3	5
Utah				1	
Virginia				1	
Washington			1	1	
Wisconsin	1	1			1
State Unknown			1		
<b>State Total</b>	<b>766</b>	<b>793</b>	<b>797</b>	<b>845</b>	<b>915</b>



**Country of Origin of Fall First-Time Students at First Application**

Country	2011	2012	2013	2014	2015
Bahamas					1
Canada					1
China	1	2	1		
Colombia				1	
Denmark					
Gambia		2	2		
Germany	1			1	
Guatemala					1
India				1	
Kenya					1
Mexico				1	2
Nepal					
Netherlands	1			2	
Netherlands Antilles					1
New Zealand	1				
Nicaragua					1
Nigeria				2	1
Saudi Arabia	4	3	8	3	1
Serbia		1			
United Kingdom					
Venezuela, Bolivarian Republic of		1			
Zambia	1				
<b>Country Total</b>	<b>9</b>	<b>9</b>	<b>11</b>	<b>11</b>	<b>10</b>
<b>Total Enrollment</b>	<b>775</b>	<b>802</b>	<b>808</b>	<b>856</b>	<b>925</b>

**Percent of First-Time Students by Geographic Origin at First Application, Fall 2015**

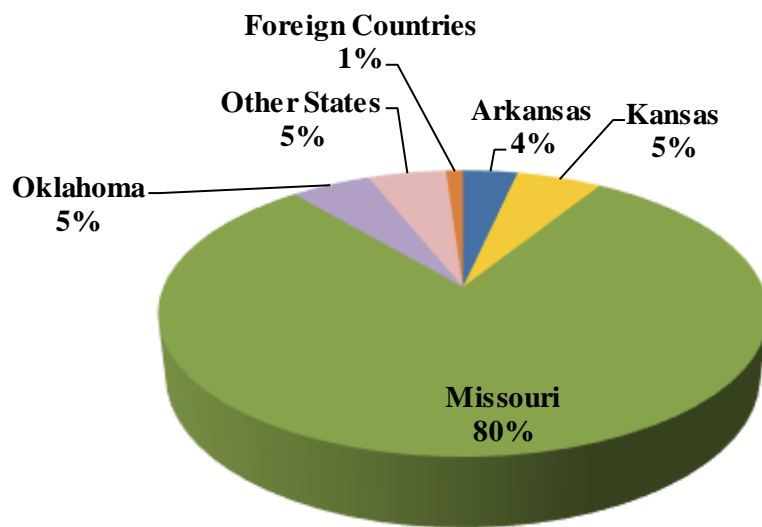

### Top Ten Feeder High Schools to MSSU

Fall 2015	
High Schools	Count
Joplin	126
Carthage	57
Webb City	44
Carl Junction R-1	41
Neosho	35
Seneca	23
College Heights	17
Monett	16
McAuley	13
East Newton	12

Fall 2014	
High Schools	Count
Joplin	82
Webb City	54
Carthage	49
Carl Junction R-1	40
Neosho	26
Seneca	22
Diamond	17
College Heights	16
East Newton	14
Nevada	12

Source: IPEDS Fall Enrollment

**Fall First-Time Students by School**

School	2011		2012		2013		2014		2015	
	Count	%	Count	%	Count	%	Count	%	Count	%
Multi-Interdisciplinary	0	0%	0	0%	4	1%	9	1%	11	1%
No College Designated	184	24%	178	22%	169	21%	201	23%	210	23%
Plaster School of Business	112	15%	110	14%	120	15%	117	14%	134	14%
School of Arts and Sciences	241	31%	227	28%	270	33%	273	32%	250	27%
School of Education	137	18%	153	19%	109	14%	136	16%	163	18%
School of Health Sciences	101	13%	134	17%	136	17%	120	14%	157	17%
<b>Total</b>	<b>775</b>	<b>100%</b>	<b>802</b>	<b>100%</b>	<b>808</b>	<b>100%</b>	<b>856</b>	<b>100%</b>	<b>925</b>	<b>100%</b>

**Percent of First-time Students by School, Fall 2015**

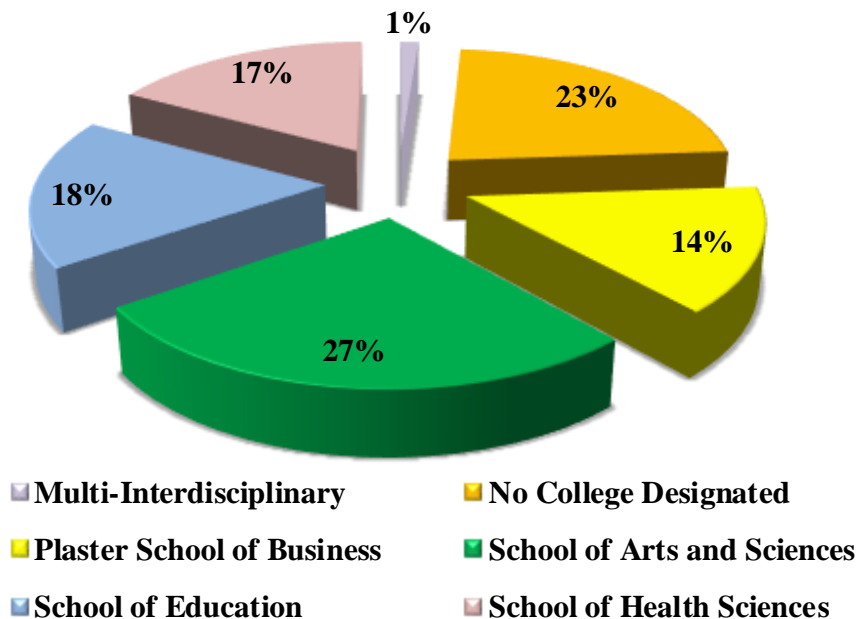

Sources: School/Department of student’s primary major as of Census date based on the school structure as of fall 2015

## Fall First-Time Students by Department

Department	2011	2012	2013	2014	2015
Accounting	21	20	16	21	17
Art	13	13	14	10	7
Arts & Sciences Extra				6	2
Biology-Environmental Health	81	63	97	88	83
Communication	12	13	6	14	12
Computer Information Science	30	17	26	25	29
Criminal Justice	76	63	85	77	60
Dental Hygiene	18	8	24	9	9
English and Philosophy	7	4	7	11	11
Engineering Technology	11	8	16	16	11
Finance & Economics	1	6	3	4	4
Foreign Languages	3	3	3	2	
General Business	17	18	10	4	6
Health Science	10	24	17	32	55
International Business	5	3	8	2	6
International Studies	3	4	4	2	6
Kinesiology	24	34	23	18	26
Marketing and Management	27	38	30	22	25
Mathematics		7	2	3	5
Medical Technology	6	3	0	3	4
Multi-Interdisciplinary Studies			4	9	5
Music	10	13	13	8	16
Nursing	52	73	71	61	72
Paramedic		6	3	1	
Physical Science	19	24	17	18	20
Psychology	32	31	25	33	43
Radiologic Technology	13	16	19	12	13
Respiratory Therapy	2	4	2	2	4
Social Science	13	14	18	27	19
Social Work					7
Teacher Education	81	88	61	85	94
Theatre	4	6	4	7	8
Undeclared	184	178	169	201	210
Undeclared Business Administration			11	23	36
<b>Total</b>	<b>775</b>	<b>802</b>	<b>808</b>	<b>856</b>	<b>925</b>

### Fall First-Time Transfer Students by School

	2011		2012		2013		2014		2015	
	Count	%	Count	%	Count	%	Count	%	Count	%
<b>Multi-Interdisciplinary</b>	6	1%	9	2%	14	2%	24	4%	21	3%
<b>No College Designated</b>	176	30%	93	16%	61	10%	55	8%	51	8%
<b>Plaster School of Business</b>	93	16%	110	19%	147	25%	139	21%	150	23%
<b>School of Arts and Sciences</b>	108	19%	131	23%	129	22%	163	25%	157	24%
<b>School of Education</b>	100	17%	132	23%	120	21%	97	15%	141	22%
<b>School of Health Sciences</b>	93	16%	106	18%	111	19%	103	16%	132	20%
<b>Total</b>	<b>576</b>	<b>99%</b>	<b>581</b>	<b>100%</b>	<b>582</b>	<b>100%</b>	<b>581</b>	<b>89%</b>	<b>652</b>	<b>100%</b>

Percent of First-time Transfer Students by School, Fall 2015

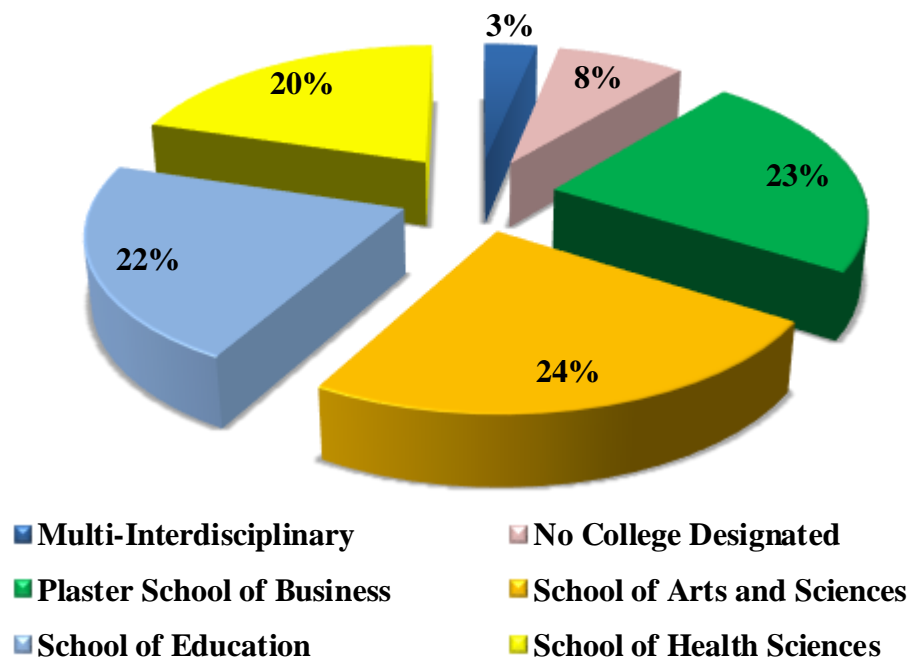

Sources: School/Department of student’s primary major as of Census date based on the school structure as of fall 2015



### Fall First-Time Transfer Students by Department

Major	2011	2012	2013	2014	2015
Accounting	16	24	26	30	25
Art	8	4	4	5	8
Art and Science Extra			2	4	8
Biology-Environmental Health	26	24	36	41	34
Communication	10	9	10	11	13
Computer Information Science	15	14	14	19	11
Criminal Justice	39	44	43	52	43
Dental Hygiene	5	3	11	20	14
English and Philosophy	6	2	3	4	4
Engineering Technology	2	3	11	8	13
Finance & Economics	4	4	13	8	3
Foreign Languages	3	3	1	1	4
General Business	10	20	18	9	21
Health Science	47	55	43	41	67
International Business	3	8	3	3	6
International Studies			3	2	2
Kinesiology	16	17	16	15	16
Marketing and Management	43	37	45	41	37
Mathematics	1	3	1	6	
Medical Technology	1		3	2	3
Multi-Interdisciplinary Studies	6	9	14	24	19
Music	2	4	4	4	5
Nursing	36	36	38	31	36
Paramedic	2	7			1
Physical Science	5	13	10	8	8
Psychology	21	18	34	13	29
Radiologic Technology	1	3	10	8	11
Respiratory Therapy	1	2	6	1	
Social Science	7	21	8	18	17
Social Work					12
Teacher Education	63	97	70	69	96
Theatre	1	4	4	7	1
Undeclared	176	93	61	55	51
Undeclared Business Administration			17	21	34
<b>Total</b>	<b>576</b>	<b>581</b>	<b>582</b>	<b>581</b>	<b>652</b>

# *Enrollment*



7

### Ten-Year Enrollment Trends

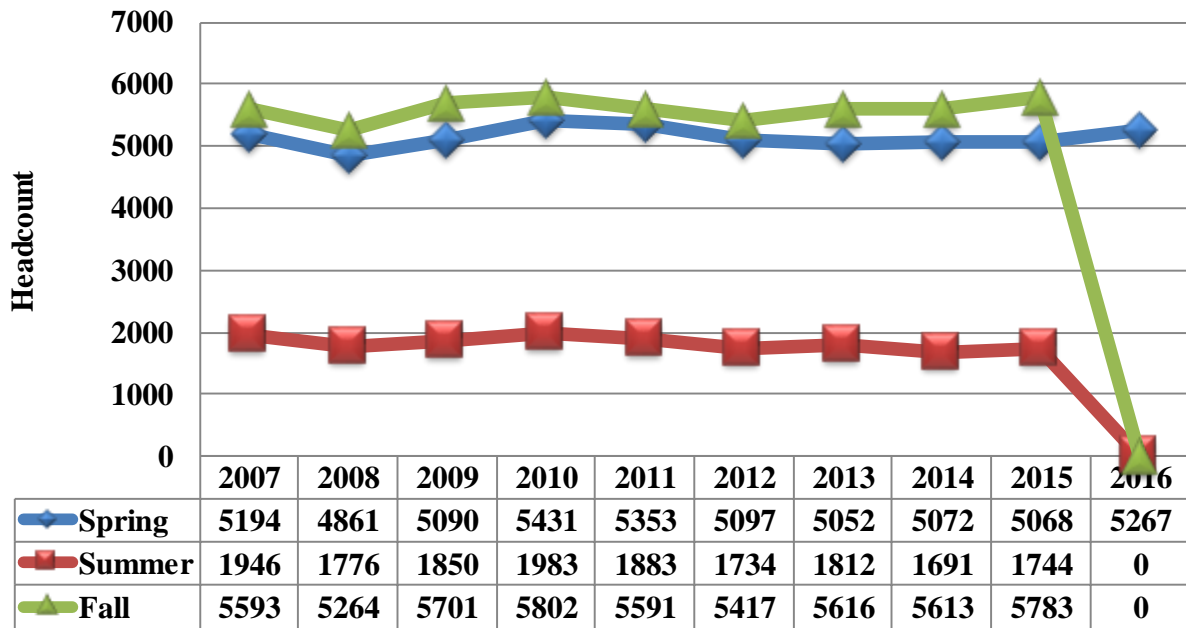

### Differences in 1, 5 & 10 Year Enrollment Trends

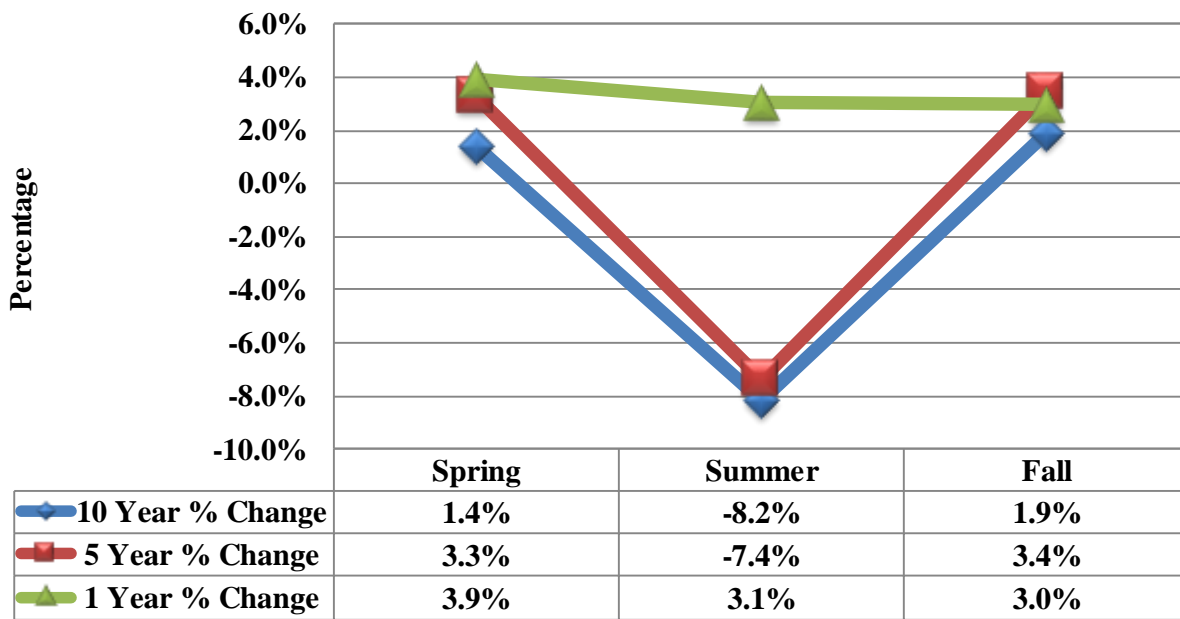

## Fall Undergraduate Student Profile

Race/Ethnicity	2011		2012		2013		2014		2015	
International	114	2%	125	2%	158	3%	193	3%	214	4%
Hispanic/Latino	155	3%	164	3%	201	3%	214	4%	259	5%
American Indian or Alaska Native	150	3%	152	3%	164	3%	163	3%	174	3%
Asian	77	1%	84	2%	103	2%	122	2%	113	2%
Black or African American	214	4%	230	4%	271	5%	341	6%	340	6%
Native Hawaiian or Other Pacific Islander	5	0%	5	0%	4	0%	3	0%	9	0%
White	4,496	84%	4,300	81%	4,415	79%	4,271	77%	4,375	76%
Two or more races	39	1%	59	1%	42	1%	41	1%	77	1%
Race and ethnicity unknown	286	5%	232	4%	229	4%	213	4%	171	3%
<b>Total</b>	<b>5,536</b>	<b>100%</b>	<b>5,351</b>	<b>100%</b>	<b>5,587</b>	<b>100%</b>	<b>5,561</b>	<b>100%</b>	<b>5,732</b>	<b>100%</b>

Age Breakdown	2011		2012		2013		2014		2015	
17 & younger	204	4%	216	4%	276	5%	276	5%	377	7%
18 - 19	1,132	21%	1,102	21%	1,151	21%	1,276	23%	1,375	24%
20 - 21	1,203	22%	1,230	22%	1,269	23%	1,213	22%	1,296	23%
22 - 24	1,059	20%	1,015	18%	1,070	19%	1,115	20%	1,094	19%
25 - 29	718	13%	686	13%	665	12%	639	11%	613	11%
30 - 34	402	8%	359	7%	407	7%	368	7%	348	6%
35 - 39	278	5%	247	4%	263	5%	237	4%	258	5%
40 - 49	352	7%	325	6%	304	5%	262	5%	249	4%
50 - 64	143	3%	134	2%	137	2%	120	2%	103	2%
65 and over	33	1%	30	1%	39	1%	46	1%	19	0%
Age unknown/unrec	12	0%	7	0%	6	0%	9	0%	0	0%
<b>Total</b>	<b>5,536</b>	<b>100%</b>	<b>5,351</b>	<b>100%</b>	<b>5,587</b>	<b>100%</b>	<b>5,561</b>	<b>100%</b>	<b>5,732</b>	<b>100%</b>

Gender	2011		2012		2013		2014		2015	
Male	2,354	44%	2,247	40%	2,354	42%	2,372	43%	2,392	42%
Female	3,182	59%	3,104	56%	3,233	58%	3,189	57%	3,340	58%
<b>Total</b>	<b>5,536</b>	<b>100%</b>	<b>5,351</b>	<b>100%</b>	<b>5,587</b>	<b>100%</b>	<b>5,561</b>	<b>100%</b>	<b>5,732</b>	<b>100%</b>

Enrollment Status	2011		2012		2013		2014		2015	
Full-time	4,039	75%	4,022	72%	4,125	74%	4,140	74%	4,210	73%
Part-time	1,497	28%	1,329	24%	1,462	26%	1,421	26%	1,522	27%
<b>Total</b>	<b>5,536</b>	<b>100%</b>	<b>5,351</b>	<b>100%</b>	<b>5,587</b>	<b>100%</b>	<b>5,561</b>	<b>100%</b>	<b>5,732</b>	<b>100%</b>

## Fall Graduate Student Profile

Race/Ethnicity	2011		2012		2013		2014		2015	
International	0	0%	0	0%	0	0%	0	0%	1	2%
Hispanic/Latino	0	0%	2	7%	0	0%	1	2%	3	6%
American Indian or Alaska Native	3	5%	3	10%	0	0%	1	2%	0	0%
Asian	0	0%	1	3%	0	0%	1	2%	0	0%
Black or African American	1	2%	2	7%	3	6%	0	0%	3	6%
White	30	45%	32	110%	21	40%	42	81%	37	72%
Two or more races	0	0%	1	3%	0	0%	0	0%	0	0%
Race and ethnicity unknown	21	32%	25	86%	5	10%	7	13%	7	14%
<b>Total</b>	<b>55</b>	<b>100%</b>	<b>66</b>	<b>100%</b>	<b>29</b>	<b>100%</b>	<b>52</b>	<b>100%</b>	<b>51</b>	<b>100%</b>

Age Breakdown	2011		2012		2013		2014		2015	
21 & younger	0	0%	0	0%	0	0%	0	0%	0	0%
22 - 24	3	5%	6	9%	5	10%	9	17%	10	20%
25 - 29	17	31%	19	29%	6	12%	11	21%	18	35%
30 - 34	13	24%	13	20%	6	12%	10	19%	7	14%
35 - 39	5	9%	7	10%	3	6%	6	12%	5	10%
40 - 49	14	26%	17	26%	8	15%	13	25%	9	18%
50 - 64	3	5%	4	6%	1	2%	3	6%	2	4%
65 and over	0	0%	0	0%	0	0%	0	0%	0	0%
<b>Total</b>	<b>55</b>	<b>100%</b>	<b>66</b>	<b>100%</b>	<b>29</b>	<b>100%</b>	<b>52</b>	<b>100%</b>	<b>51</b>	<b>100%</b>

Gender	2011		2012		2013		2014		2015	
Male	9	14%	18	62%	9	17%	8	15%	19	37%
Female	46	70%	48	166%	20	38%	44	85%	32	63%
<b>Total</b>	<b>55</b>	<b>100%</b>	<b>66</b>	<b>100%</b>	<b>29</b>	<b>100%</b>	<b>52</b>	<b>100%</b>	<b>51</b>	<b>100%</b>

Enrollment Status	2011		2012		2013		2014		2015	
Full-time	1	2%	2	7%	1	2%	8	15%	6	12%
Part-time	54	82%	64	221%	28	54%	44	85%	45	88%
<b>Total</b>	<b>55</b>	<b>100%</b>	<b>66</b>	<b>100%</b>	<b>29</b>	<b>100%</b>	<b>52</b>	<b>100%</b>	<b>51</b>	<b>100%</b>

Sources: IPEDS Fall Enrollment Surveys



## Fall Enrollment by Race/Ethnicity and Gender

Race/Ethnicity	2011	2012	2013	2014	2015
<b>Men</b>					
International	57	63	99	101	125
Hispanic/Latino	68	77	88	89	103
American Indian or Alaska Native	62	63	66	70	61
Asian	34	41	53	57	45
Black or African American	137	145	170	201	194
Native Hawaiian or other Pacific Islander	3	1	1	1	7
White	1,876	1,763	1,777	1,757	1,774
Two or more races	16	20	16	16	30
Race and ethnicity unknown	110	92	93	88	72
<b>Total men</b>	<b>2,363</b>	<b>2,265</b>	<b>2,363</b>	<b>2,380</b>	<b>2,411</b>
<b>Female</b>					
International	57	62	59	92	90
Hispanic/Latino	87	89	113	126	159
American Indian or Alaska Native	91	92	98	94	113
Asian	43	44	50	66	68
Black or African American	78	87	104	140	149
Native Hawaiian or other Pacific Islander	2	4	3	2	2
White	2,650	2,569	2,659	2,556	2,638
Two or more races	23	40	26	25	47
Race and ethnicity unknown	197	165	141	132	106
<b>Total women</b>	<b>3,228</b>	<b>3,152</b>	<b>3,253</b>	<b>3,233</b>	<b>3,372</b>
<b>Total</b>	<b>5,591</b>	<b>5,417</b>	<b>5,616</b>	<b>5,613</b>	<b>5,783</b>

Sources: IPEDS Fall Enrollment Surveys

### Fall Enrollment by Class Level

Classification	2011		2012		2013		2014		2015	
Special Non-Degree Seeking	394	7%	373	7%	455	8%	485	9%	530	9%
Freshman	1,558	28%	1,476	27%	1,497	27%	1,478	26%	1,560	26%
Sophomore	981	18%	961	18%	950	17%	948	17%	966	17%
Junior	1,053	19%	1,031	19%	1,117	20%	1,119	20%	1,113	20%
Senior	1,415	25%	1,388	26%	1,395	25%	1,417	25%	1,462	25%
Post-Graduate	135	2%	122	2%	173	3%	114	2%	101	2%
Graduate	55	1%	66	1%	29	1%	52	1%	51	1%
<b>Total</b>	<b>5,591</b>	<b>100%</b>	<b>5,417</b>	<b>100%</b>	<b>5,616</b>	<b>100%</b>	<b>5,613</b>	<b>100%</b>	<b>5,783</b>	<b>100%</b>
FTE*	4,358		4,295		4,400		4,415		4,545	
Full Time	4,040		4,024		4,126		4,148		4,210	
Part Time	1,551		1,393		1,490		1,465		1,522	

\*FTE is calculated by dividing undergraduate credit hours by 15 plus graduate credit hours by 12 per semester

### Fall Enrollment by Class Level

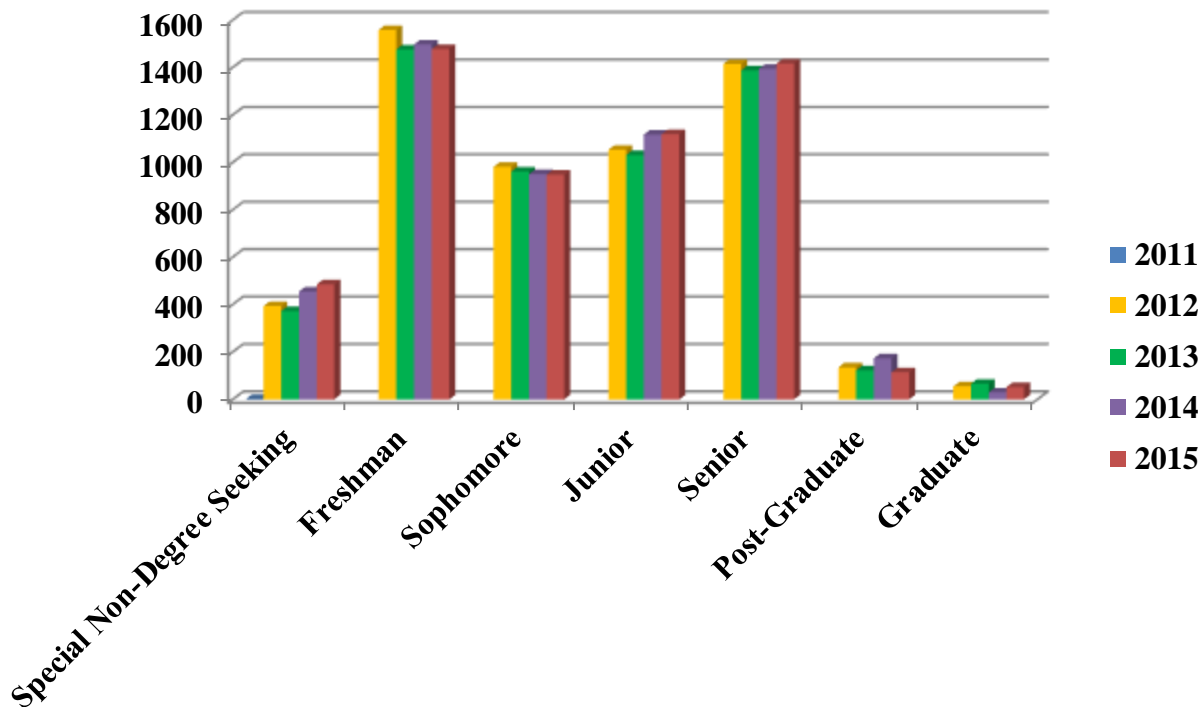

Sources: Census Enrollment Report

Place of Origin at First Application by County, Fall 2011-2015

Missouri County	2011	2012	2013	2014	2015	Missouri County	2011	2012	2013	2014	2015
Adair	2	1	1	2	6	Maries	1	4	3	1	2
Andrew		2	2	1	2	Marion		1			
Atchison	1		1			McDonald	105	115	94	92	95
Audrain	1		2	5	6	Mercer	2	2	2	1	1
Barry	127	127	146	138	145	Miller	4	6	8	6	5
Barton	103	92	95	82	76	Moniteau		1	2	1	
Bates	20	24	28	25	30	Monroe	2	2	1		
Benton	3	5	7	3	4	Montgomery		2	4	2	1
Bollinger	2				1	Morgan	2	3	3	5	4
Boone	7	11	4	11	17	New Madrid	3	3	6	4	3
Buchanan	4	2	4	4	5	Newton	741	741	772	746	755
Butler	4	5	8	2	1	Nodaway	4	3	2	2	2
Caldwell	1	1	1	2	2	Oregon					1
Callaway	2	1	1	2	5	Osage	3	4	7	6	5
Camden	6	6	9	7	11	Ozark		1	2	2	2
Cape Girardeau	7	6	9	11	11	Pemiscot		1			2
Carroll	1	1	1			Perry	1		1		3
Cass	26	31	29	38	38	Pettis	5	2	4	3	3
Cedar	39	38	30	29	27	Phelps	16	8	6	10	14
Chariton					1	Pike	1	1	2	1	
Christian	42	44	44	44	49	Platte	7	6	7	4	7
Clark				1	1	Polk	13	13	16	11	17
Clay	25	29	23	24	26	Polaski	31	31	27	27	24
Clinton	1	2	2	1	2	Putnam		1	2	2	3
Cole	8	6	2	6	7	Ralls	1	2	2	2	3
Cooper	2		3	1		Randolph	1	1	1	1	1
Crawford	8	2	2	3	7	Ray	2	2	1	2	3
Dade	16	25	25	17	19	Reynolds	2				
Dallas	4	6	4	3	3	Ripley	1				
Daviess					2	Schuyler				1	
Dent	2	2		1		Scotland	1	1	1	1	
Douglas	5	1	2	3	1	Scott	7	6	5	5	5
Dunklin	1	2	5	2	2	Shannon	1	3			2
Franklin	14	14	8	10	14	St. Charles	15	15	14	18	19
Gasconade	4	4	3	2	1	St. Clair	5	4	3	3	3
Greene	90	82	71	77	85	St. Francois	3	8	7	10	5
Grundy	1	1	1			St. Joseph					1
Harrison		1	2	3	1	St. Louis	61	79	71	76	80
Henry	1	3	3	1	5	Ste. Genevieve	3			1	2
Hickory			1	1	1	Stoddard	5	3	3	5	6
Howard		1	1	2	2	Stone	32	29	25	23	25
Howell	12	15	14	9	14	Sullivan	1	1			1
Jackson	77	81	102	104	92	Taney	16	15	15	16	14
Jasper	2548	2369	2435	2312	2309	Texas	5	6	6	4	7
Jefferson	13	11	13	15	20	Vernon	81	81	77	79	72
Johnson	4	3	3	7	11	Warren	4	4	2	4	2
Laclede	28	32	28	26	28	Washington	3	3	3	3	6
Lafayette	1			1	3	Wayne	2	3			
Lawrence	162	170	153	161	162	Webster	7	9	9	12	8
Lewis	1	2	1			Worth					1
Lincoln	2	2	1	1	2	Wright	6	4	8	10	9
Livingston		1				St. Louis (City)	6	12	14	16	21
Macon	1			1		Unknown County	3		1	3	
Madison			1	2		Missouri Total	4644	4506	4569	4422	4502

## Place of Origin at First Application by State, Fall 2011-2015 Enrollment

States/U.S. Territories	2011	2012	2013	2014	2015
Alabama	2	2		1	5
Alaska	1			1	1
American Samoa				1	
Arizona	7	2	2	4	2
Arkansas	168	158	162	174	201
California	32	26	24	29	33
Colorado	11	5	5	5	5
Connecticut		1	1	1	
District of Columbia, DC					
Federated States of Micronesia				1	
Florida	15	14	19	14	15
Georgia		3	9	8	10
Hawaii	1	1	5	6	5
Idaho	1	1	1	1	
Illinois	28	32	37	76	79
Indiana	5	2	5	4	1
Iowa	13	11	8	9	6
Kansas	230	243	300	304	302
Kentucky	2	1	3	4	1
Louisiana	3	14	15	8	8
Maine	1				
Maryland		1	1	3	2
Massachusetts		1	2	2	1
Michigan	2	2	3	3	2
Minnesota	13	11	12	7	6
Mississippi	3	2	8	12	6
Missouri	4,644	4,506	4,570	4,424	4,502
Montana	2	1	2	1	2
Nebraska	4	7	4	7	10
Nevada	2	1	1	1	1
New Hampshire		1	1		
New Jersey	4	3	5	4	3
New Mexico	4	2	3	3	3
New York	4	3	1	1	3
North Carolina		1	4	4	1
North Dakota					
Ohio	2	3	5	4	4
Oklahoma	192	172	190	243	272
Oregon	4	2	3	2	1
Pennsylvania	2	2	2	2	
Puerto Rico				1	
South Carolina	1	1	3	1	1
South Dakota	2	3	1	1	1
Tennessee	4	3	3	2	2
Texas	32	31	30	34	35
Utah	1	1	1	2	1
Virginia	2	2	1	1	1
Washington	4	3	5	1	2
West Virginia				1	
Wisconsin	4	6	4	5	4
Wyoming	1				2
State Unknown	39	7	1		32
<b>States/U.S. Territories Total</b>	<b>5,492</b>	<b>5,294</b>	<b>5,462</b>	<b>5,423</b>	<b>5,574</b>

**Place of Origin at First Application by State Map, Fall 2015 Enrollment**

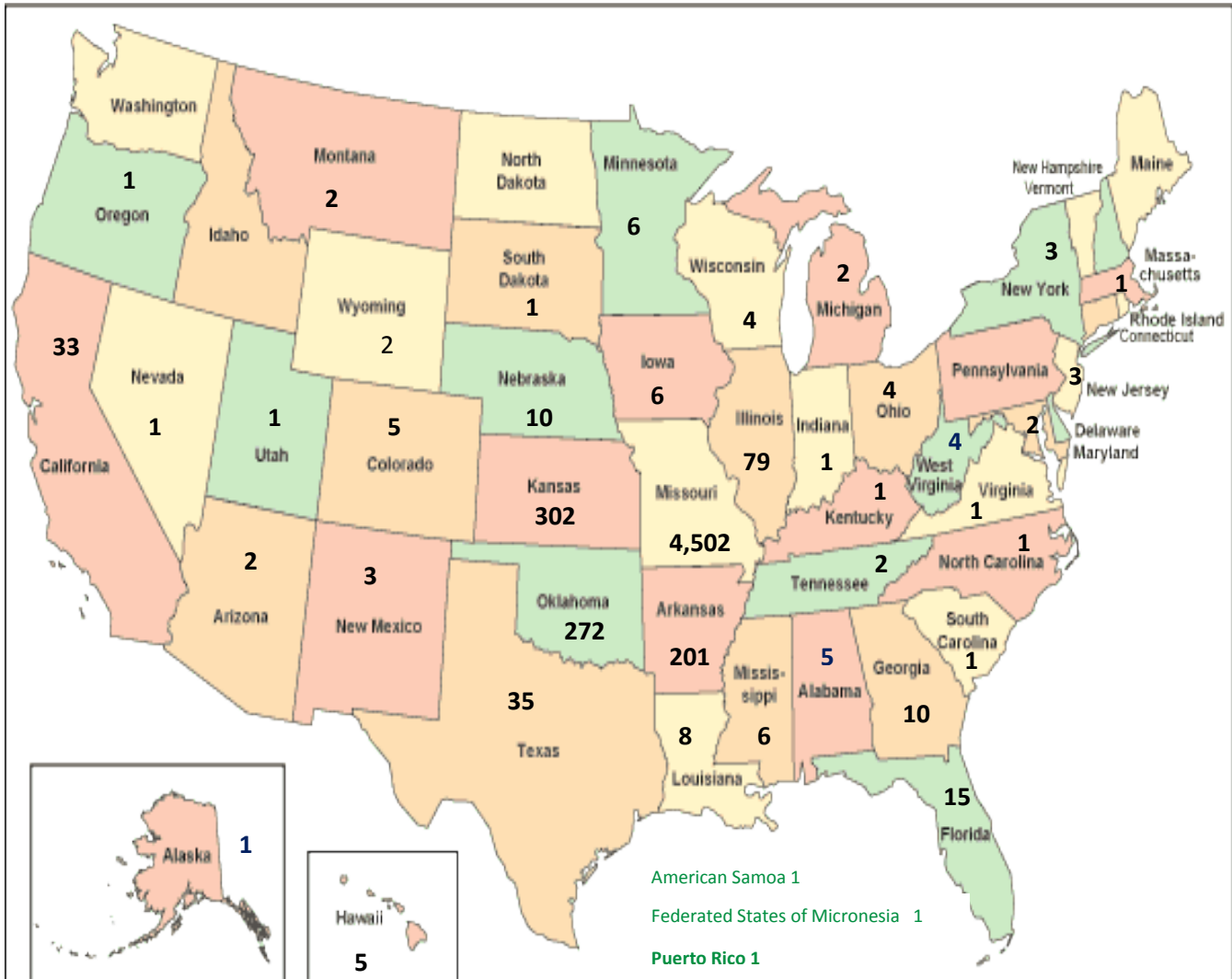

Sources: <http://www.state-maps.org/>

## Place of Origin at First Application by Country, Fall 2011-2015 Enrollment

Country	2011	2012	2013	2014	2015
Australia	1	1		1	1
Bahamas				1	5
Belarus		1			
Belgium		1			
Botswana	1	1			
Brazil	3	1	1	3	4
Canada	2	1	1	2	3
China	13	20	18	17	13
Colombia				1	1
Congo	1		1	1	
Denmark	1				1
Equatorial Guinea			1		
Egypt					2
El Salvador	1				2
Finland				1	
France			2	1	
Gambia	2	4	5	5	4
Germany	6	18	6	8	7
Ghana				1	
Guatemala					3
Haiti					
India		2	3	4	4
Iraq		1	1		
Ireland			1		
Italy			1		1
Jamaica				1	1
Japan	9	10	7	17	6
Jordan	1		1	1	1
Kenya	1	2	2	2	3
Korea, Republic of			4	12	14
Latvia					1
Liberia					1
Mexico				1	6
Mozambique					1
Nepal	3	2	3	1	
Netherlands	1	1	1	4	4
Netherlands Antilles					2
New Zealand	1				
Nicaragua	1	1			1
Nigeria	3	2	2	3	3
Panama				1	
Russian Federation	1				
Saudi Arabia	14	21	68	66	73
Serbia	1	2	2	2	1
Spain	1	1		1	2
Sri Lanka	1	1	1		
Sweden					1



## Place of Origin at First Application by Country, Fall 2011-2015 Enrollment

Country	2011	2012	2013	2014	2015
Taiwan, Province of China	1				1
Thailand					
Ukraine				8	2
United Kingdom	1	1	1	1	2
Venezuela		1			
Venezuela, Bolivarian Republic of	2	1	1		
Viet Nam		1	1		
Virgin Islands, British	17	19	18	21	29
Yemen					1
Zambia	1	1	1	2	2
Foreign Country Unknown	8	5			
<b>Country Total</b>	<b>99</b>	<b>123</b>	<b>154</b>	<b>190</b>	<b>209</b>
<b>Total Enrollment</b>	<b>5,591</b>	<b>5,417</b>	<b>5,616</b>	<b>5,613</b>	<b>5,783</b>



## Fall Undergraduate Enrollment by School/Department

School/Department	2011	2012	2013	2014	2015	Total
<i>School of Arts and Sciences</i>						
Art	91	78	91	83	81	424
Art & Science Extra		1	3	13	22	39
Biology-Environmental Health	381	355	393	405	412	1,946
Communication	122	114	109	115	134	594
Criminal Justice	472	467	469	476	411	2,295
English and Philosophy	76	60	61	67	59	323
Foreign Languages	37	29	32	23	25	146
International Studies	23	20	21	23	27	114
Mathematics	14	33	32	31	26	136
Music	45	46	47	48	49	235
Physical Science	76	103	116	92	99	486
Social Science	143	155	154	165	146	763
Social Work					30	30
Theater	29	26	32	31	31	149
<b>School of Arts and Sciences Total</b>	<b>1,509</b>	<b>1,487</b>	<b>1,560</b>	<b>1,572</b>	<b>1,552</b>	<b>7,680</b>
* Criminal Justice moved from School of Health Sciences to School of Arts & Sciences (effective Fall 2013)						
<i>Plaster School of Business</i>						
Accounting	258	241	232	209	204	1,144
Business Extra			48	76	116	240
Computer Information Science	158	141	168	174	167	808
Engineering Technology	73	73	102	115	114	477
Finance & Economics	53	49	62	71	59	294
General Business	127	141	119	102	121	610
International Business	44	42	43	32	42	203
Marketing and Management	330	364	404	403	377	1,878
<b>Plaster School of Business Total</b>	<b>1,043</b>	<b>1,051</b>	<b>1,178</b>	<b>1,182</b>	<b>1,200</b>	<b>5,654</b>
** Computer Science & Engineering Technology moved from School of Health Sciences to School of Arts & Sciences (effective Fall 2013)						
<i>School of Education</i>						
Kinesiology	156	166	181	158	178	839
Psychology	197	172	199	177	199	944
Teacher Education	683	669	623	609	612	3,196
<b>School of Education Total</b>	<b>1,036</b>	<b>1,007</b>	<b>1,003</b>	<b>944</b>	<b>989</b>	<b>4,979</b>
<i>School of Health Sciences</i>						
Dental Hygiene	29	14	55	47	36	181
EMT/Paramedics	9	20	13	1	2	45
Health Science	259	299	308	331	377	1,574
Medical Technology	24	15	17	16	18	90
Nursing	357	347	350	324	325	1,703
Radiology Technology	34	30	39	33	35	171
Respiratory Therapy	10	11	15	6	11	53
<b>School of Health Sciences Total</b>	<b>722</b>	<b>736</b>	<b>797</b>	<b>758</b>	<b>804</b>	<b>3,817</b>
***School name changed from Health Sciences, Public Safety & Technology to Health Sciences (effective Fall 2013)						
<i>Multi-Interdisciplinary</i>						
Multi-Interdisciplinary Study****	111	136	128	173	181	729
<i>No College Designated</i>						
No Department Designated	1,115	934	921	932	1006	4,908
<b>Grand Total</b>	<b>5,536</b>	<b>5,351</b>	<b>5,587</b>	<b>5,561</b>	<b>5,732</b>	<b>27,767</b>

\*\*\*\*Multi-Interdisciplinary Study includes Bachelor of General Studies

Sources: Based on student's primary major as of Census date

## Spring Undergraduate Enrollment by School/Department

School/Department	2012	2013	2014	2015	2016	TOTAL
<b>School of Arts and Sciences</b>						
Art	83	82	97	85	83	430
Art & Science Extra		3	5	11	11	30
Biology-Environmental Health	349	323	342	360	375	1,749
Communication	101	108	109	126	132	576
Criminal Justice	486	449	425	411	372	2,143
English and Philosophy	77	57	60	57	48	299
Foreign Languages	30	39	25	22	20	136
International Studies	22	19	21	20	26	108
Mathematics	12	28	30	32	21	123
Music	36	39	47	40	44	206
Physical Science	77	114	98	87	103	479
Social Science	139	159	149	153	149	749
Social Work					55	
Theater	28	27	28	27	25	135
<b>School of Arts and Sciences Total</b>	<b>1,440</b>	<b>1,447</b>	<b>1,436</b>	<b>1,431</b>	<b>1,464</b>	<b>7,218</b>
* Criminal Justice moved from School of Health Sciences to School of Arts & Sciences (effective Fall 2013)						
<b>Plaster School of Business</b>						
Accounting	235	221	201	196	194	1,047
Business Extra		11	48	67	69	195
Computer Information Science	144	138	146	156	164	748
Engineering Technology	75	82	92	107	99	455
Finance & Economics	49	55	68	71	59	302
General Business	122	124	109	100	128	583
International Business	41	41	39	38	39	198
Marketing and Management	341	376	394	383	417	1,911
<b>Plaster School of Business Total</b>	<b>1,007</b>	<b>1,048</b>	<b>1,097</b>	<b>1,118</b>	<b>1,169</b>	<b>5,439</b>
** Computer Science & Engineering Technology moved from School of Health Sciences to School of Arts & Sciences (effective Fall 2013)						
<b>School of Education</b>						
Kinesiology	152	176	174	168	172	842
Psychology	175	159	171	176	170	851
Teacher Education	634	604	565	550	562	2,915
<b>School of Education Total</b>	<b>961</b>	<b>939</b>	<b>910</b>	<b>894</b>	<b>904</b>	<b>4,608</b>
<b>School of Health Sciences</b>						
Dental Hygiene	19	25	36	30	29	139
EMT/Paramedics	5	9	4	-	2	20
Health Science	253	286	313	345	399	1,596
Medical Laboratory Science	18	15	17	16	13	79
Nursing	333	328	328	287	318	1,594
Radiology Technology	25	22	32	17	24	120
Respiratory Therapy	9	17	13	7	8	54
<b>School of Health Sciences Total</b>	<b>662</b>	<b>702</b>	<b>743</b>	<b>702</b>	<b>793</b>	<b>3,602</b>
***School name changed from Health Sciences, Public Safety & Technology to Health Sciences (effective Fall 2013)						
<b>Multi-Interdisciplinary</b>						
Multi-Interdisciplinary Study****	136	157	137	170	164	764
<b>No College Designated</b>						
No Department Designated	830	691	707	703	710	3,641
<b>Grand Total</b>	<b>5,036</b>	<b>4,984</b>	<b>5,030</b>	<b>5,018</b>	<b>5,204</b>	<b>25,272</b>

\*\*\*\*Multi-Interdisciplinary Study includes Bachelor of General Studies

Sources: Based on student's primary major as of Census date

### Summer Undergraduate Enrollment by School/Department

School/Department	2011	2012	2013	2014	2015	Total
<b>School of Arts and Sciences</b>						
Art	16	19	17	24	20	96
Art & Science Extra		1	2	5	6	14
Biology-Environmental Health	105	120	120	120	131	596
Communication	35	32	40	31	39	177
Criminal Justice	165	133	121	120	115	654
English and Philosophy	18	16	16	20	22	92
Foreign Languages	15	7	11	10	14	57
International Studies	4	2	3	7	4	20
Mathematics	4	4	6	5	9	28
Music	11	6	4	9	11	41
Physical Science	13	25	36	24	28	126
Social Science	59	46	47	53	37	242
Theater	2	3	2	3	5	15
<b>School of Arts and Sciences Total</b>	<b>447</b>	<b>414</b>	<b>425</b>	<b>431</b>	<b>441</b>	<b>2,158</b>
* Criminal Justice moved from School of Health Sciences to School of Arts & Sciences (effective Fall 2013)						
<b>Plaster School of Business</b>						
Accounting	109	102	95	102	84	492
Business Extra			12	14	27	53
Computer Information Science	31	44	33	43	38	189
Engineering Technology	25	22	30	36	43	156
Finance & Economics	19	21	19	17	24	100
General Business	42	33	27	28	33	163
International Business	24	15	15	18	16	88
Marketing and Management	134	135	167	169	152	757
<b>Plaster School of Business Total</b>	<b>384</b>	<b>372</b>	<b>398</b>	<b>427</b>	<b>417</b>	<b>1,998</b>
** Computer Science & Engineering Technology moved from School of Health Sciences to School of Arts & Sciences (effective Fall 2013)						
<b>School of Education</b>						
Kinesiology	53	57	66	74	60	310
Psychology	60	41	46	45	55	247
Teacher Education	224	173	195	194	146	932
<b>School of Education Total</b>	<b>337</b>	<b>271</b>	<b>307</b>	<b>313</b>	<b>261</b>	<b>1,489</b>
<b>School of Health Sciences</b>						
Dental Hygiene	60	3	6	4	19	92
EMT/Paramedics	15	1	5	1		22
Health Science	27	129	144	155	200	655
Medical Technology	8	6	6	7	2	29
Nursing	113	79	84	93	83	452
Radiology Technology	25	5	3	4	3	40
Respiratory Therapy	20	3	9	7	3	42
<b>School of Health Sciences Total</b>	<b>268</b>	<b>226</b>	<b>257</b>	<b>271</b>	<b>310</b>	<b>1,332</b>
***School name changed from Health Sciences, Public Safety & Technology to Health Sciences (effective Fall 2013)						
<b>Multi-Interdisciplinary</b>						
Multi-Interdisciplinary Study	41	62	64	55	80	302
<b>No College Designated</b>						
No Department Designated	329	319	325	170	191	1,334
<b>Grand Total of All Schools</b>	<b>1,806</b>	<b>1,664</b>	<b>1,776</b>	<b>1,667</b>	<b>1,700</b>	<b>8,613</b>

\*\*\*\*Multi-Interdisciplinary Study includes Bachelor of General Studies

Source: Based on student's primary major as of Census date

**Fall Graduate Enrollment by School/Department**

School/Department	2011	2012	2013	2014	2015	Total
<i>School of Arts and Sciences</i>						
Criminal Justice	31	31	25	27	21	135
<i>Plaster School of Business</i>						
Accounting	0	0	0	11	14	25
<i>School of Education</i>						
Teacher Education	4	10	4	14	16	48
<i>School of Health Sciences</i>						
Dental Hygiene	1	0	0	0	0	1
Nursing	19	25	0	0	0	44
School of Health Sciences Total	20	25	0	0	0	45
<b>Grand Total</b>	<b>55</b>	<b>66</b>	<b>29</b>	<b>52</b>	<b>51</b>	<b>253</b>

**Spring Graduate Enrollment by School/Department**

School/Department	2012	2013	2014	2015	2016	Total
<i>School of Arts and Sciences</i>						
Criminal Justice	28	30	30	22	22	132
School of Arts and Sciences	28	30	30	22	22	132
<i>Plaster School of Business</i>						
Accounting	0	0	0	12	18	30
Plaster School of Business	0	0	0	12	18	30
<i>School of Education</i>						
Teacher Education	16	15	9	16	23	79
<i>School of Health Sciences</i>						
Dental Hygiene	1	0	0	0	0	1
Nursing	16	23	3	0	0	42
School of Health Sciences Total	17	23	3	0	0	43
<b>Grand Total</b>	<b>61</b>	<b>68</b>	<b>42</b>	<b>50</b>	<b>63</b>	<b>284</b>

**Summer Graduate Enrollment by School/Department**

School/Department	2011	2012	2013	2014	2015	Total
<i>School of Arts and Sciences</i>						
Criminal Justice	39	22	21	16	15	113
<i>Plaster School of Business</i>						
Accounting	0	0	0	0	11	11
<i>School of Education</i>						
Teacher Education	9	23	3	8	18	61
<i>School of Health Sciences</i>						
Dental Hygiene	1	1	0	0	0	2
Nursing	28	24	12	0	0	64
School of Health Sciences Total	29	25	12	0	0	66
<b>Grand Total</b>	<b>77</b>	<b>70</b>	<b>36</b>	<b>24</b>	<b>44</b>	<b>251</b>

Source: Based on student's primary major as of Census date

## Residency by Semester Spring

Residency	2012		2013		2014		2015		2016	
	Number	Percentile	Number	Percentile	Number	Percentile	Number	Percentile	Number	Percentile
Foreign	91	1.8%	143	2.8%	158	3.1%	186	3.7%	206	3.9%
In-State	4437	87.1%	4200	83.1%	4113	81.1%	4007	79.1%	4123	78.3%
Lion Pride	0	0.0%	565	11.2%	672	13.2%	736	14.5%	805	15.3%
Midwest Student Exchange	0	0.0%	0	0.0%	12	0.2%	19	0.4%	17	0.3%
Non-Resident	569	11.2%	144	2.9%	117	2.3%	120	2.4%	116	2.2%
<b>Total</b>	<b>5097</b>	<b>100.0%</b>	<b>5052</b>	<b>100.0%</b>	<b>5072</b>	<b>100.0%</b>	<b>5068</b>	<b>100.0%</b>	<b>5267</b>	<b>100.0%</b>

## Summer

Residency	2011		2012		2013		2014		2015	
	Number	Percentile	Number	Percentile	Number	Percentile	Number	Percentile	Number	Percentile
Foreign	39	2.1%	33	1.9%	53	2.9%	48	2.8%	54	3.1%
In-State	1631	86.6%	1486	85.7%	1485	82.0%	1327	78.5%	1359	77.9%
Lion Pride	0	0.0%	0	0.0%	205	11.3%	243	14.4%	265	15.2%
Midwest Student Exchange	0	0.0%	0	0.0%	0	0.0%	6	0.4%	9	0.5%
Non-Resident	213	11.3%	215	12.4%	69	3.8%	67	4.0%	57	3.3%
<b>Total</b>	<b>1883</b>	<b>100.0%</b>	<b>1734</b>	<b>100.0%</b>	<b>1812</b>	<b>100.0%</b>	<b>1691</b>	<b>100.0%</b>	<b>1744</b>	<b>100.0%</b>

## Fall

Residency	2011		2012		2013		2014		2015	
	Number	Percentile	Number	Percentile	Number	Percentile	Number	Percentile	Number	Percentile
Foreign	120	2.1%	127	2.3%	161	2.9%	193	3.4%	217	3.8%
In-State	4819	86.2%	4576	84.5%	4636	82.5%	4477	79.8%	4547	78.6%
Lion Pride	0	0.0%	554	10.2%	685	12.2%	802	14.3%	865	15.0%
Midwest Student Exchange	0	0.0%	0	0.0%	10	0.2%	16	0.3%	21	0.4%
Non-Resident	652	11.7%	160	3.0%	124	2.2%	125	2.2%	133	2.3%
<b>Total</b>	<b>5591</b>	<b>100.0%</b>	<b>5417</b>	<b>100.0%</b>	<b>5616</b>	<b>100.0%</b>	<b>5613</b>	<b>100.0%</b>	<b>5783</b>	<b>100.0%</b>



## *Primary and Non-Primary Majors and Minors*



Number of Majors by Award Level and Department as of Census Date

Award Level/Department/Major	Fall 2010			Spring 2011			Summer 2011		
	Primary	Non-Primary	Total	Primary	Non-Primary	Total	Primary	Non-Primary	Total
<b>Associate of Arts</b>	<b>0</b>	<b>2</b>	<b>2</b>	<b>0</b>	<b>2</b>	<b>2</b>	<b>0</b>	<b>2</b>	<b>2</b>
Multi-Interdisciplinary Study	0	2	2	0	2	2	0	2	2
OT00 General (AA) [O]	0	2	2	0	2	2	0	2	2
<b>Associate of Science</b>	<b>331</b>	<b>405</b>	<b>736</b>	<b>324</b>	<b>528</b>	<b>852</b>	<b>126</b>	<b>188</b>	<b>314</b>
Accounting, Finance & Economics	0	2	2	0	1	1	0	0	0
GB01 General Busi (AS) [O]	0	2	2	0	1	1	0	0	0
Computer Information Science	13	40	53	13	101	114	2	24	26
CI07 CIS-Info Systems (AS)	13	36	49	13	98	111	2	23	25
CI08 CIS-Network Systems (AS) [O]	0	3	3	0	3	3	0	1	1
CI09 CIS-Website Admin (AS) [O]	0	1	1	0	0	0	0	0	0
Criminal Justice	39	280	319	33	334	367	13	127	140
LE00 Law Enforcement-Opt A (AS)	13	273	286	13	323	336	10	120	130
LE01 Law Enforcement-Opt B (AS)	26	7	33	20	11	31	3	7	10
Dental Hygiene	142	17	159	136	21	157	60	9	69
DH00 Dental Hygiene (AS)	82	9	91	88	11	99	51	6	57
DH01 Dental Hygiene Applcint (AS)	60	8	68	48	10	58	9	3	12
Engineering Technology	21	45	66	24	53	77	6	18	24
CA01 CADD-Engineer Tech (AS)	11	2	13	8	1	9	0	1	1
CM00 Comp Asst Manufac (AS) [O]	6	39	45	5	31	36	4	10	14
IE01 DDET-DraftingDesignEngTech(AS)	2	0	2	10	2	12	2	2	4
IE02 Manufacturing Engin Tech (AS)	2	4	6	1	19	20	0	5	5
Radiology Technology	70	10	80	69	9	78	25	6	31
RA00 Radiologic Tech Applicant (AS)	45	6	51	52	4	56	10	1	11
RA01 Radiologic Technol (AS)	25	4	29	17	5	22	15	5	20
Respiratory Therapy	46	11	57	49	9	58	20	4	24
RE00 Respiratory Therapy (AS)	38	9	47	38	7	45	19	4	23
RE01 Resp Thpy Applicant (AS)	8	2	10	11	2	13	1	0	1
<b>Bachelor of Arts</b>	<b>493</b>	<b>77</b>	<b>570</b>	<b>476</b>	<b>87</b>	<b>563</b>	<b>131</b>	<b>30</b>	<b>161</b>
Art	92	6	98	83	7	90	16	4	20
AR00 Art-Graphic (BA) (O)	58	1	59	49	2	51	9	1	10
AR01 Art-Visual (BA)	34	5	39	34	5	39	7	3	10
Communication	53	4	57	52	5	57	16	1	17
CO00 Communication-Public Rela (BA)	11	0	11	15	1	16	5	0	5
CO02 Communication-Mass (BA)	33	4	37	33	4	37	9	1	10
CO03 Communication-Speech (BA)(O)	9	0	9	4	0	4	2	0	2
English and Philosophy	77	8	85	77	7	84	18	0	18
EN01 English-Creative Writ (BA) (O)	27	4	31	20	3	23	5	0	5
EN02 English-General Writing (BA)	7	1	8	9	1	10	2	0	2
EN03 English-Lit Studies (BA)	31	2	33	38	1	39	10	0	10
EN04 English-Prof/Tech Writ (BA)	12	1	13	10	2	12	1	0	1
Foreign Languages	43	36	79	38	47	85	15	17	32
FL00 French (BA)	8	6	14	5	11	16	1	2	3
FL01 German (BA) (I)	7	6	13	7	6	13	0	2	2
FL02 Spanish (BA)	28	24	52	26	30	56	14	13	27

Award Level/Department/Major			Fall 2010			Spring 2011			Summer 2011		
			Primary	Non-Primary	Total	Primary	Non-Primary	Total	Primary	Non-Primary	Total
International Studies			22	8	30	24	6	30	4	1	5
IS00	International Studies (BA)		22	8	30	24	6	30	4	1	5
Music			45	5	50	44	3	47	11	2	13
MU00	Music (BA)		45	5	50	44	3	47	11	2	13
Psychology			47	2	49	56	2	58	19	1	20
PY01	Psychology (BA)		47	2	49	56	2	58	19	1	20
Social Science			83	5	88	74	7	81	30	3	33
HI00	History (BA)		36	2	38	28	2	30	8	1	9
PS01	Political Science (BA)		8	2	10	11	3	14	6	0	6
SO00	Sociology (BA)		39	1	40	35	2	37	16	2	18
Theater			31	3	34	28	3	31	2	1	3
TH00	Theatre (BA)		31	3	34	28	3	31	2	1	3
<b>Bachelor of General Studies</b>			<b>96</b>	<b>4</b>	<b>100</b>	<b>112</b>	<b>2</b>	<b>114</b>	<b>41</b>	<b>1</b>	<b>42</b>
Multi-Interdisciplinary Study			96	4	100	112	2	114	41	1	42
BG00	Bachelor of Gen Studies (BGS)		96	4	100	112	2	114	41	1	42
<b>Bachelor of Science</b>			<b>1949</b>	<b>248</b>	<b>2197</b>	<b>1929</b>	<b>298</b>	<b>2227</b>	<b>611</b>	<b>146</b>	<b>757</b>
Biology-Environmental Health			358	6	364	347	8	355	105	5	110
BI00	Biology/CIS-BioinformatiBS(O)		2	0	2	2	0	2	1	0	1
BI01	Biology-Biotech Micro Gen (BS)		15	0	15	15	0	15	4	0	4
BI02	Biology-Ecol Marine Cons (BS)		16	0	16	19	0	19	6	1	7
BI03	BioChem&Biology-ForensicSc(BSO)		5	0	5	2	1	3	0	0	0
BI04	Biology-Gen Bio or Und (BS)		47	3	50	49	3	52	18	2	20
BI05	Biology-PhysOccup Thpy (BS)		56	1	57	43	1	44	12	0	12
BI06	Biology-Preprof-Dent (BS)		14	0	14	20	1	21	4	0	4
BI07	Biology-Preprof-Med, PA (BS)		100	1	101	91	1	92	29	1	30
BI08	Biology-Preprof-Optom (BS)		4	0	4	6	0	6	1	0	1
BI09	Biology-Preprof-Pharm (BS)		39	0	39	36	0	36	10	0	10
BI10	Biology-Preprof-Vet (BS)		26	0	26	21	0	21	2	1	3
EH02	Environmental Hlth &Safety(BS)		32	1	33	39	1	40	17	0	17
EH04	Environmtl Health-Distant (BS)		2	0	2	4	0	4	1	0	1
Communication			80	1	81	78	1	79	19	0	19
CO04	Communication-Speech (BS)(O)		7	1	8	8	1	9	2	0	2
CO05	Communication-Public Rela (BS)		35	0	35	32	0	32	9	0	9
CO06	Communications-Mass (BS)		38	0	38	38	0	38	8	0	8
Computer Information Science			136	7	143	126	20	146	29	7	36
CI00	CIS-Bio-Bioinformatics (BS) (O)		1	0	1	1	0	1	0	0	0
CI01	CIS-Comp Science (BS)		9	0	9	1	1	2	0	0	0
CI02	CIS/Math-Computational Math(BS)		4	0	4	5	1	6	0	0	0
CI03	CIS-InfoSyst w/GenBusMinor		25	4	29	28	7	35	7	4	11
CI04	CIS-Info Technology (BS)		63	2	65	69	6	75	15	2	17
CI05	CIS/CrimJustAdm-Comp Foren(BS)		25	1	26	18	4	22	5	1	6
CI06	CIS-Comp Tech (BS) DDET (AS)		9	0	9	4	1	5	2	0	2

Award Level/Department/Major		Fall 2010			Spring 2011			Summer 2011		
		Primary	Non-Primary	Total	Primary	Non-Primary	Total	Primary	Non-Primary	Total
Criminal Justice		435	28	463	447	36	483	151	15	166
CJ00	CrimJustAd/CIS-Comp Foren (BS)	26	1	27	23	4	27	3	1	4
CJ01	Criminal Justice Adm (BS)	387	22	409	400	24	424	139	10	149
CJ02	Justice Studies (BS) [O]	14	3	17	9	3	12	1	1	2
CJ03	Juvenile Justice (BS)	8	2	10	15	5	20	8	3	11
Engineering Technology		68	6	74	68	5	73	19	3	22
IE00	Industrial Engineer Tech (BS)	68	6	74	68	5	73	19	3	22
Health Science		53	177	230	58	196	254	27	100	127
HS00	Health Science (BS)(O)	53	177	230	58	196	254	27	100	127
Kinesiology		148	1	149	146	4	150	53	2	55
KI00	Hlth Promotion & Wellness (BS)	148	1	149	146	4	150	53	2	55
Mathematics		14	3	17	19	2	21	4	0	4
MA00	Mathematics (BS)	12	3	15	16	1	17	3	0	3
MA01	Math/CIS-ComputationalMath(BS)	2	0	2	3	1	4	1	0	1
Medical Technology		19	0	19	23	0	23	8	0	8
MT00	Medical Tech (BS)	16	0	16	16	0	16	8	0	8
MT01	Pre Medical Tech (BS)	3	0	3	7	0	7	0	0	0
Nursing		346	6	352	358	10	368	113	6	119
NU00	Nursing (BS)	107	1	108	90	1	91	23	1	24
NU01	Nursing Applicant (BS)	239	5	244	268	9	277	90	5	95
Physical Science		67	4	71	63	6	69	13	4	17
BC00	Biochem-Biology ForensicSc(BSO)	6	1	7	5	1	6	0	1	1
BC01	Biochemistry-General (BS)	30	0	30	25	1	26	5	0	5
CH00	Chemistry (BS)	3	1	4	5	2	7	2	3	5
PH00	Physics (BS)	9	1	10	8	1	9	1	0	1
PH01	Physics-Engineering (BS)	19	1	20	20	1	21	5	0	5
Psychology		149	7	156	127	7	134	41	3	44
PY00	Psychology (BS)	149	7	156	127	7	134	41	3	44
Social Science		76	2	78	69	3	72	29	1	30
PS00	Political Science (BS)	23	1	24	18	1	19	8	0	8
SO01	Sociology (BS)	53	1	54	51	2	53	21	1	22
<b>Bachelor Science Bus Adm</b>		<b>859</b>	<b>31</b>	<b>890</b>	<b>833</b>	<b>50</b>	<b>883</b>	<b>328</b>	<b>17</b>	<b>345</b>
Accounting, Finance & Economics		459	14	473	436	19	455	170	5	175
AC00	Accounting (BSBA)	263	8	271	254	6	260	109	1	110
EC01	Fin/Econ-CertFinMgt(BSBA)[O]	25	0	25	13	1	14	4	0	4
EC02	Fin Econ-Char Fin Anal (BSBA)	9	1	10	8	1	9	2	0	2
EC03	Fin/Econ-Pers Fin Pln (BSBA)O	16	0	16	16	2	18	5	0	5
EC04	Fin/Econ-Economics (BSBA)(O)	9	1	10	10	1	11	0	0	0
EC05	Fin/Econ-Finance Conc (BSBA)(O)	3	0	3	6	0	6	8	2	10
GB00	General Business (BSBA)	134	4	138	129	8	137	42	2	44

Award Level/Department/Major		Fall 2010			Spring 2011			Summer 2011		
		Primary	Non-Primary	Total	Primary	Non-Primary	Total	Primary	Non-Primary	Total
Marketing, Management & International Business		400	17	417	397	31	428	158	12	170
IB00	International Business (BSBA)	64	4	68	55	6	61	23	2	25
IB01	Internat'l Business CGBP(BSBA)	1	0	1	3	1	4	1	0	1
MM00	Management (BSBA)	208	5	213	199	12	211	76	3	79
MM02	Management Tech (BSBA)	4	1	5	3	1	4	0	1	1
MM03	Marketing (BSBA)	120	7	127	124	8	132	45	6	51
MM04	Human Resource Management(BSBA)	3	0	3	13	3	16	13	0	13
<b>Bachelor Science Education</b>		<b>745</b>	<b>17</b>	<b>762</b>	<b>707</b>	<b>21</b>	<b>728</b>	<b>224</b>	<b>8</b>	<b>232</b>
Teacher Education		745	17	762	707	21	728	224	8	232
EE01	E Ed-Erly Ch {Birth-3} (BSE)	94	1	95	87	1	88	22	0	22
EE02	Elem Ed-Reading (BSE)	10	0	10	8	0	8	1	0	1
EE03	El Ed {1-6} Sp Ed {K-12} (BSE)	38	1	39	42	1	43	13	0	13
EE04	Elem Ed 1-6 TESOL {K-12} (BSE)	12	0	12	8	0	8	1	0	1
EE05	Elem Ed-Business {1-6} (BSE)	2	0	2	0	0	0	0	0	0
EE06	Elem Ed-Sci {1-6} (BSE)	7	0	7	7	0	7	2	0	2
EE07	Elementary Ed-Art {1-6} (BSE)	2	0	2	1	0	1	0	0	0
EE08	Elementary Ed-Lang Art (BSE)	12	1	13	12	0	12	1	0	1
EE09	Elementary Ed-Math (BSE)	12	1	13	13	2	15	5	0	5
EE10	Elementary Ed-Music (BSE)	3	0	3	3	0	3	0	0	0
EE11	Elem Ed-Social Studies (BSE)	179	2	181	173	1	174	68	1	69
EE12	Elem Ed-Eng/Language Arts (BSE)	0	0	0	3	0	3	1	0	1
EM00	Mid Sch-Eng/Soc Stdy (BSE)	4	0	4	2	0	2	0	0	0
EM01	Mid Sch-Bus/Eng {5-9} (BSE)	1	0	1	0	0	0	0	0	0
EM05	Mid Sch-Eng/Math {5-9} (BSE)	5	0	5	4	0	4	1	0	1
EM10	Mid Sch-Math/Bus {5-9} (BSE)	0	0	0	1	0	1	0	0	0
EM13	Mid School-Soc Stu Mth (BSE)	4	0	4	5	1	6	4	1	5
EM14	Mid Sch-Sci/Math {5-9} (BSE)	4	1	5	3	1	4	0	1	1
EM15	Mid Sch-Sci/Bus {5-9} (BSE)	1	0	1	1	0	1	0	0	0
EM17	Mi Sch-Soc Stu /Sc {5-9} (BSE)	3	0	3	4	0	4	2	0	2
EM19	Mid Sch-Sp&Th/Scie{5-9} (BSE)	1	0	1	0	0	0	0	0	0
EM21	Mid Sch-Math (BSE)	1	0	1	9	0	9	7	0	7
EM22	Mid Sch-Comm Arts/English(BSE)	1	0	1	1	0	1	1	0	1
EM23	Mid Sch-Science (BSE)	0	0	0	2	0	2	1	0	1
EM24	Mid Sch-Social Studies (BSE)	0	0	0	3	0	3	1	0	1
ES00	Sec Ed-Bio/Unifd Sci 9-12(BSE)	5	0	5	11	0	11	4	0	4
ES01	Sec Ed-Chem/Unif Sci 9-12(BSE)	1	0	1	0	0	0	0	0	0
ES02	Sec Ed-Phys Unif Sci 9-12(BSE)	2	0	2	2	0	2	0	0	0
ES03	Sec Ed-Soc Sci-Soclgy9-12(BSE)	8	0	8	8	0	8	4	0	4
ES05	Sec Ed-German {K-12} (BSE)	0	1	1	0	1	1	0	1	1
ES06	Education-Phys Ed {K-12} (BSE)	95	1	96	79	2	81	22	1	23
ES07	Education-Physics {9-12} (BSE)	1	1	2	1	1	2	0	1	1
ES08	Education-Art {K-12}(BSE)	28	2	30	23	1	24	3	0	3
ES09	Secondary Ed-Biology 9-12(BSE)	6	0	6	4	0	4	1	0	1



Award Level/Department/Major		Fall 2010			Spring 2011			Summer 2011		
		Primary	Non-Primary	Total	Primary	Non-Primary	Total	Primary	Non-Primary	Total
ES10	Secondary Ed-Bus 9-12 (BSE)	19	1	20	15	2	17	4	0	4
ES11	EducationDouble MusicK-12(BSE)	7	0	7	6	0	6	3	0	3
ES12	Secondary Ed-Eng 9-12 (BSE)	50	2	52	51	4	55	16	2	18
ES13	Education-French K-12 (BSE)	1	0	1	1	0	1	0	0	0
ES14	EducationInstrumentalK-12(BSE)	19	0	19	21	0	21	10	0	10
ES15	Secondary Ed-Math 9-12 (BSE)	20	0	20	11	0	11	2	0	2
ES16	Education-Piano-Inst K-12 (BSE)	2	0	2	1	0	1	0	0	0
ES17	Second Ed-Piano-Vocal K-12 BSE	2	0	2	1	0	1	0	0	0
ES18	Sec Ed-Soc & Pol Sci 9-12(BSE)	6	0	6	6	0	6	3	0	3
ES19	Sec Ed-Soc Sci/History 9-12BSE	54	1	55	47	1	48	10	0	10
ES20	Education-Spanish K-12(BSE)	5	0	5	8	1	9	3	0	3
ES21	Sec Ed-Speech & Drama (BSE)	5	0	5	6	0	6	1	0	1
ES22	Education-Vocal K-12 (BSE)	11	0	11	10	0	10	4	0	4
ES23	Sec Ed-Ind Tech {9-12} (BSE)	2	1	3	3	1	4	3	0	3
<b>Certificate &lt; 1 year</b>		<b>36</b>	<b>20</b>	<b>56</b>	<b>34</b>	<b>31</b>	<b>65</b>	<b>1</b>	<b>3</b>	<b>4</b>
Criminal Justice		9	15	24	29	24	53	1	3	4
LE80	Basic Fire Academy (Certif)	8	5	13	0	5	5	0	0	0
LE81	Peace Officer Train (Certif)	1	10	11	29	19	48	1	3	4
Foreign Languages		0	0	0	0	1	1	0	0	0
FL86	Medical Interpretation(Cerif)	0	0	0	0	1	1	0	0	0
Paramedic		27	5	32	5	6	11	0	0	0
PA80	Emergency Med Tech (Certif)	27	5	32	5	6	11	0	0	0
<b>Certificate &gt; 1 &lt;2 year</b>		<b>17</b>	<b>5</b>	<b>22</b>	<b>17</b>	<b>4</b>	<b>21</b>	<b>15</b>	<b>3</b>	<b>18</b>
Arts & Sciences Extra		1	1	2	1	1	2	0	1	1
PL81	Paralegal Studies Certificate	1	1	2	1	1	2	0	1	1
Paramedic		16	4	20	16	3	19	15	2	17
PA81	Paramedic (Certif)	16	4	20	16	3	19	15	2	17
<b>Masters of Business Administration</b>		<b>0</b>	<b>0</b>	<b>0</b>	<b>2</b>	<b>0</b>	<b>2</b>	<b>0</b>	<b>0</b>	<b>0</b>
Business		0	0	0	2	0	2	0	0	0
GR05	Business Administ-NWMSU (MBA)	0	0	0	2	0	2	0	0	0
<b>Masters of Education</b>		<b>0</b>	<b>0</b>	<b>0</b>	<b>0</b>	<b>0</b>	<b>0</b>	<b>1</b>	<b>0</b>	<b>1</b>
Teacher Education		0	0	0	0	0	0	1	0	1
GR06	Early Childhood-NWMSU (MSE)	0	0	0	0	0	0	1	0	1
<b>Master of Nursing</b>		<b>15</b>	<b>0</b>	<b>15</b>	<b>15</b>	<b>0</b>	<b>15</b>	<b>28</b>	<b>0</b>	<b>28</b>
Nursing		15	0	15	15	0	15	28	0	28
GR02	MS in Nursing-UMKC (MSN)	15	0	15	15	0	15	28	0	28
<b>Master of Science</b>		<b>29</b>	<b>1</b>	<b>30</b>	<b>37</b>	<b>0</b>	<b>37</b>	<b>40</b>	<b>1</b>	<b>41</b>
Criminal Justice		28	1	29	36	0	36	39	1	40
GR04	Criminal Justice-SEMO(MS)	28	1	29	36	0	36	39	1	40
Dental Hygiene		1	0	1	1	0	1	1	0	1
GR03	MS in Dental Hyg-UMKC (MS)	1	0	1	1	0	1	1	0	1



Award Level/Department/Major	Fall 2010			Spring 2011			Summer 2011		
	Primary	Non-Primary	Total	Primary	Non-Primary	Total	Primary	Non-Primary	Total
<b>Master of Teaching</b>	7	0	7	25	1	26	8	0	8
Teacher Education	7	0	7	25	1	26	8	0	8
GR01 MA Teaching-MSU (MAT)	7	0	7	25	1	26	8	0	8
<b>Undeclared</b>	<b>1225</b>	<b>234</b>	<b>1459</b>	<b>842</b>	<b>209</b>	<b>1051</b>	<b>329</b>	<b>0</b>	<b>329</b>
No Department Designated	1225	234	1459	842	209	1051	329	0	329
LS00 Language Studies-ELS NonDegree	7	3	10	13	4	17	10	0	10
0000 No Major	444	225	669	438	196	634	253	0	253
OT01 Degree Seeking - Undeclared	774	6	780	391	9	400	66	0	66
<b>Grand Total</b>	<b>5802</b>	<b>1044</b>	<b>6846</b>	<b>5353</b>	<b>1233</b>	<b>6586</b>	<b>1883</b>	<b>399</b>	<b>2282</b>



Number of Majors by Award Level and Department as of Census Date

Award Level/Department/Major			Fall 2011			Spring 2012			Summer 2012		
			Primary	Non-Primary	Total	Primary	Non-Primary	Total	Primary	Non-Primary	Total
<b>Associate of Science</b>			<b>135</b>	<b>662</b>	<b>797</b>	<b>119</b>	<b>641</b>	<b>760</b>	<b>20</b>	<b>247</b>	<b>267</b>
Computer Information Science			9	82	91	8	66	74	3	21	24
	CI07	CIS-Info Systems (AS)	9	80	89	8	65	73	3	20	23
	CI08	CIS-Network Systems (AS) [O]	0	2	2	0	1	1	0	1	1
Criminal Justice			37	302	339	43	310	353	3	104	107
	LE00	Law Enforcement-Opt A (AS)	6	279	285	13	285	298	2	96	98
	LE01	Law Enforcement-Opt B (AS)	31	23	54	30	25	55	1	8	9
Dental Hygiene			29	141	170	19	137	156	3	57	60
	DH00	Dental Hygiene (AS)	4	103	107	4	89	93	0	46	46
	DH01	Dental Hygiene Applicnt (AS)	25	38	63	15	48	63	3	11	14
Engineering Technology			16	47	63	15	52	67	3	21	24
	CA01	CADD-Engineer Tech (AS)	3	2	5	2	2	4	0	1	1
	CM00	Comp Asst Manufac (AS) [O]	2	23	25	2	15	17	1	9	10
	IE01	DDET-DraftingDesignEngTech(AS)	10	3	13	11	3	14	2	2	4
	IE02	Manufacturing Engin Tech (AS)	1	19	20	0	32	32	0	9	9
Radiology Technology			34	32	66	25	29	54	5	17	22
	RA00	Radiologic Tech Applicant (AS)	32	12	44	24	9	33	5	2	7
	RA01	Radiologic Technol (AS)	2	20	22	1	20	21	0	15	15
Respiratory Therapy			10	58	68	9	47	56	3	27	30
	RE00	Respiratory Therapy (AS)	1	53	54	1	42	43	0	23	23
	RE01	Resp Thpy Applicant (AS)	9	5	14	8	5	13	3	4	7
<b>Bachelor of Applied Science</b>			<b>0</b>	<b>0</b>	<b>0</b>	<b>0</b>	<b>0</b>	<b>0</b>	<b>1</b>	<b>0</b>	<b>1</b>
Multi-Interdisciplinary Study			0	0	0	0	0	0	1	0	1
	BAS0	Bachelor of Applied Sci (BAS)	0	0	0	0	0	0	1	0	1
<b>Bachelor of Arts</b>			<b>464</b>	<b>60</b>	<b>524</b>	<b>401</b>	<b>53</b>	<b>454</b>	<b>81</b>	<b>14</b>	<b>95</b>
Art			91	4	95	78	2	80	15	2	17
	AR00	Art-Graphic (BA) (O)	56	2	58	52	2	54	9	1	10
	AR01	Art-Visual (BA)	35	2	37	26	0	26	6	1	7
Communication			47	3	50	33	3	36	13	0	13
	CO00	Communication-Public Rela (BA)	15	1	16	11	1	12	6	0	6
	CO02	Communication-Mass (BA)	30	1	31	19	1	20	6	0	6
	CO03	Communication-Speech (BA)(O)	2	1	3	3	1	4	1	0	1
English and Philosophy			76	8	84	77	5	82	16	2	18
	EN01	English-Creative Writ (BA) (O)	19	6	25	24	4	28	5	1	6
	EN02	English-General Writing (BA)	13	0	13	8	0	8	3	0	3
	EN03	English-Lit Studies (BA)	37	2	39	36	1	37	4	1	5
	EN04	English-Prof/Tech Writ (BA)	7	0	7	9	0	9	4	0	4
Foreign Languages			37	34	71	36	30	66	7	7	14
	FL00	French (BA)	5	5	10	8	2	10	0	2	2
	FL01	German (BA) (I)	6	5	11	6	7	13	0	0	0
	FL02	Spanish (BA)	26	24	50	22	21	43	7	5	12
International Studies			23	4	27	22	4	26	2	1	3
	IS00	International Studies (BA)	23	4	27	22	4	26	2	1	3

Award Level/Department/Major			Fall 2011			Spring 2012			Summer 2012		
			Primary	Non-Primary	Total	Primary	Non-Primary	Total	Primary	Non-Primary	Total
Music			45	1	46	36	1	37	6	0	6
MU00	Music (BA)		45	1	46	36	1	37	6	0	6
Psychology			41	2	43	31	2	33	3	0	3
PY01	Psychology (BA)		41	2	43	31	2	33	3	0	3
Social Science			75	2	77	60	5	65	16	2	18
HI00	History (BA)		37	1	38	23	1	24	7	2	9
PS01	Political Science (BA)		7	0	7	9	0	9	1	0	1
SO00	Sociology (BA)		31	1	32	28	4	32	8	0	8
Theater			29	2	31	28	1	29	3	0	3
TH00	Theatre (BA)		29	2	31	28	1	29	3	0	3
<b>Bachelor of Fine Arts</b>			<b>0</b>	<b>0</b>	<b>0</b>	<b>5</b>	<b>0</b>	<b>5</b>	<b>4</b>	<b>0</b>	<b>4</b>
Art			0	0	0	5	0	5	4	0	4
AR02	Fine Arts-Studio (BFA)		0	0	0	5	0	5	3	0	3
AR03	Fine Arts-Graphic Design (BFA)		0	0	0	0	0	0	1	0	1
<b>Bachelor of General Studies</b>			<b>111</b>	<b>1</b>	<b>112</b>	<b>136</b>	<b>1</b>	<b>137</b>	<b>62</b>	<b>0</b>	<b>62</b>
Multi-Interdisciplinary Study			111	1	112	136	1	137	62	0	62
BG00	Bachelor of Gen Studies (BGS)		111	1	112	136	1	137	62	0	62
<b>Bachelor of Science</b>			<b>2202</b>	<b>92</b>	<b>2294</b>	<b>2120</b>	<b>82</b>	<b>2202</b>	<b>697</b>	<b>24</b>	<b>721</b>
Biology-Environmental Health			381	12	393	349	9	358	120	2	122
BI00	Biology/CIS-BioinformatiBS(O)		2	0	2	2	0	2	1	0	1
BI01	Biology-Biotech Micro Gen (BS)		15	0	15	14	0	14	6	0	6
BI02	Biology-Ecol Marine Cons (BS)		26	1	27	23	0	23	5	0	5
BI03	BioChem&Biology-ForensicSc(BSO)		2	3	5	2	1	3	0	0	0
BI04	Biology-Gen Bio or Und (BS)		47	4	51	38	4	42	19	2	21
BI05	Biology-PhysOccup Thpy (BS)		51	0	51	42	0	42	13	0	13
BI06	Biology-Preprof-Dent (BS)		28	0	28	28	0	28	6	0	6
BI07	Biology-Preprof-Med, PA (BS)		99	1	100	100	1	101	31	0	31
BI08	Biology-Preprof-Optom (BS)		5	0	5	6	0	6	3	0	3
BI09	Biology-Preprof-Pharm (BS)		35	1	36	28	2	30	11	0	11
BI10	Biology-Preprof-Vet (BS)		28	1	29	27	0	27	10	0	10
EH02	Environmental Hlth &Safety(BS)		35	1	36	33	1	34	14	0	14
EH04	Environmtl Health-Distant (BS)		8	0	8	6	0	6	1	0	1
Communication			75	2	77	68	1	69	19	0	19
CO04	Communication-Speech (BS)(O)		5	2	7	7	1	8	1	0	1
CO05	Communication-Public Rela (BS)		23	0	23	23	0	23	6	0	6
CO06	Communications-Mass (BS)		47	0	47	38	0	38	12	0	12
Computer Information Science			149	14	163	136	14	150	41	5	46
CI00	CIS-Bio-Bioinformatics(BS) (O)		3	0	3	4	0	4	0	0	0
CI01	CIS-Comp Science (BS)		1	0	1	1	1	2	0	0	0
CI02	ComputationalMath(BS)		6	0	6	7	0	7	1	0	1
CI03	CIS-InfoSyst w/GenBusMinor		35	7	42	27	6	33	9	3	12
CI04	CIS-Info Technology (BS)		77	3	80	73	4	77	21	2	23
CI05	CIS/CrimJustAdm-Comp Foren(BS)		22	2	24	20	2	22	8	0	8
CI06	CIS-Comp Tech (BS) DDET (AS)		5	2	7	4	1	5	2	0	2

Award Level/Department/Major			Fall 2011			Spring 2012			Summer 2012		
			Primary	Non-Primary	Total	Primary	Non-Primary	Total	Primary	Non-Primary	Total
Criminal Justice			431	17	448	440	14	454	130	3	133
	CJ00	CrimJustAd/CIS-Comp Foren (BS)	27	2	29	21	1	22	2	1	3
	CJ01	Criminal Justice Adm (BS)	382	8	390	393	8	401	123	0	123
	CJ02	Justice Studies (BS) [O]	10	0	10	8	0	8	1	0	1
	CJ03	Juvenile Justice (BS)	12	7	19	18	5	23	4	2	6
Engineering Technology			57	0	57	60	0	60	19	0	19
	IE00	Industrial Engineer Tech (BS)	57	0	57	60	0	60	19	0	19
Health Science			259	14	273	253	17	270	129	7	136
	HS00	Health Science (BS)(O)	259	14	273	253	17	270	129	7	136
Kinesiology			156	5	161	152	5	157	57	0	57
	KI00	Hlth Promotion & Wellness (BS)	156	5	161	152	5	157	57	0	57
Mathematics			14	3	17	12	3	15	4	0	4
	MA00	Mathematics (BS)	11	2	13	9	2	11	4	0	4
	MA01	Math/CIS-Computational Math(BS)	3	1	4	3	1	4	0	0	0
Medical Technology			24	1	25	18	1	19	6	0	6
	MT00	Medical Tech (BS)	13	0	13	10	0	10	5	0	5
	MT01	Pre Medical Tech (BS)	11	1	12	8	1	9	1	0	1
Nursing			357	5	362	333	3	336	79	3	82
	NU00	Nursing (BS)	112	1	113	105	0	105	18	0	18
	NU01	Nursing Applicant (BS)	245	4	249	228	3	231	61	3	64
Physical Science			76	7	83	77	5	82	25	2	27
	BC00	Biochem-Biology ForensicSc(BSO)	3	2	5	5	1	6	2	1	3
	BC01	Biochemistry-General (BS)	26	1	27	27	1	28	9	0	9
	CH00	Chemistry (BS)	8	2	10	10	1	11	2	0	2
	PH00	Physics (BS)	13	1	14	11	1	12	4	1	5
	PH01	Physics-Engineering (BS)	26	1	27	24	1	25	8	0	8
Psychology			156	6	162	144	5	149	38	1	39
	PY00	Psychology (BS)	156	6	162	144	5	149	38	1	39
Social Science			67	6	73	78	5	83	30	1	31
	PS00	Political Science (BS)	21	4	25	20	2	22	4	0	4
	SO01	Sociology (BS)	46	2	48	58	3	61	26	1	27
<b>Bachelor Science Bus Adm</b>			<b>812</b>	<b>37</b>	<b>849</b>	<b>787</b>	<b>44</b>	<b>831</b>	<b>306</b>	<b>23</b>	<b>329</b>
Accounting, Finance & Economics			438	6	444	405	10	415	156	5	161
	AC00	Accounting (BSBA)	258	0	258	234	1	235	102	2	104
	EC01	Fin/Econ-CertFinMgt(BSBA)[O]	10	0	10	6	0	6	1	0	1
	EC02	Fin Econ-Char Fin Anal (BSBA)	6	1	7	5	1	6	2	0	2
	EC03	Fin/Econ-Pers Fin Pln (BSBA)O	11	1	12	10	2	12	4	0	4
	EC04	Fin/Econ-Economics (BSBA)(O)	11	1	12	10	1	11	2	0	2
	EC05	Fin/Econ-Finance Conc (BSBA)(O)	15	2	17	18	4	22	12	2	14
	GB00	General Business (BSBA)	127	1	128	122	1	123	33	1	34

Award Level/Department/Major		Fall 2011			Spring 2012			Summer 2012		
		Primary	Non-Primary	Total	Primary	Non-Primary	Total	Primary	Non-Primary	Total
Marketing, Management & International Business		374	31	405	382	34	416	150	18	168
IB00	International Business (BSBA)	42	5	47	40	5	45	13	0	13
IB01	Internat'l Business CGBP(BSBA)	2	1	3	1	0	1	2	0	2
MM00	Management (BSBA)	189	10	199	192	9	201	75	8	83
MM02	Management Tech (BSBA)	2	2	4	0	1	1	1	0	1
MM03	Marketing (BSBA)	108	11	119	106	14	120	34	7	41
MM04	Human Resource Management(BSBA)	31	2	33	43	5	48	25	3	28
<b>Bachelor Science Education</b>		<b>683</b>	<b>17</b>	<b>700</b>	<b>634</b>	<b>18</b>	<b>652</b>	<b>173</b>	<b>4</b>	<b>177</b>
Teacher Education		683	17	700	634	18	652	173	4	177
EE01	E Ed-Erly Ch {Birth-3} (BSE)	79	2	81	57	1	58	11	0	11
EE02	Elem Ed-Reading (BSE)	5	0	5	3	0	3	0	0	0
EE03	El Ed (1-6) Sp Ed {K-12} (BSE)	46	1	47	38	1	39	10	1	11
EE04	Elem Ed 1-6 TESOL {K-12} (BSE)	8	0	8	6	2	8	1	0	1
EE05	Elem Ed-Business {1-6} (BSE)	0	0	0	1	0	1	1	0	1
EE06	Elem Ed-Sci {1-6} (BSE)	5	0	5	2	0	2	1	0	1
EE07	Elementary Ed-Art {1-6} (BSE)	0	0	0	1	1	2	0	0	0
EE08	Elementary Ed-Lang Art (BSE)	12	0	12	9	0	9	5	0	5
EE09	Elementary Ed-Math (BSE)	11	1	12	9	1	10	1	1	2
EE10	Elementary Ed-Music (BSE)	3	0	3	3	0	3	2	0	2
EE11	Elem Ed-Social Studies (BSE)	176	1	177	181	1	182	59	0	59
EE12	Elem Ed-Eng/Language Arts (BSE)	2	0	2	2	0	2	0	0	0
EM00	Mid Sch-Eng/Soc Stdy (BSE)	0	0	0	1	0	1	1	0	1
EM01	Mid Sch-Bus/Eng {5-9} (BSE)	0	0	0	1	0	1	0	0	0
EM05	Mid Sch-Eng/Math {5-9} (BSE)	2	0	2	3	0	3	1	0	1
EM13	Mid School-Soc Stu Mth (BSE)	4	1	5	4	0	4	1	0	1
EM14	Mid Sch-Sci/Math {5-9} (BSE)	2	1	3	2	0	2	1	0	1
EM17	Mi Sch-Soc Stu /Sc {5-9} (BSE)	3	0	3	3	0	3	1	0	1
EM21	Mid Sch-Math (BSE)	9	0	9	10	1	11	5	0	5
EM22	Mid Sch-Comm Arts/English(BSE)	2	0	2	2	0	2	0	0	0
EM23	Mid Sch-Science (BSE)	3	0	3	3	0	3	1	0	1
EM24	Mid Sch-Social Studies (BSE)	5	0	5	6	0	6	5	0	5
ES00	Sec Ed-Bio/Unifd Sci 9-12(BSE)	7	0	7	8	0	8	0	0	0
ES01	Sec Ed-Chem/Unif Sci 9-12(BSE)	1	0	1	0	0	0	0	0	0
ES02	Sec Ed-Phys Unif Sci 9-12(BSE)	1	0	1	1	0	1	0	0	0
ES03	Sec Ed-Soc Sci-Soclg9-12(BSE)	9	0	9	5	0	5	0	0	0
ES05	Sec Ed-German {K-12} (BSE)	0	1	1	0	0	0	0	0	0
ES06	Education-Phys Ed {K-12} (BSE)	79	2	81	83	3	86	30	0	30
ES07	Education-Physics {9-12} (BSE)	0	1	1	0	0	0	0	0	0
ES08	Education-Art {K-12}(BSE)	20	0	20	18	0	18	3	0	3
ES09	Secondary Ed-Biology 9-12(BSE)	5	0	5	4	0	4	3	0	3
ES10	Secondary Ed-Bus 9-12 (BSE)	13	0	13	12	0	12	2	0	2
ES11	EducationDouble Musick-12(BSE)	7	0	7	7	0	7	0	0	0
ES12	Secondary Ed-Eng 9-12 (BSE)	43	2	45	36	3	39	5	1	6

Award Level/Department/Major		Fall 2011			Spring 2012			Summer 2012		
		Primary	Non-Primary	Total	Primary	Non-Primary	Total	Primary	Non-Primary	Total
ES13	Education-French K-12 (BSE)	4	0	4	4	0	4	0	0	0
ES14	EducationInstrumentalK-12(BSE)	21	0	21	16	0	16	3	0	3
ES15	Secondary Ed-Math 9-12 (BSE)	14	0	14	13	0	13	4	0	4
ES16	Education-Piano-Inst K-12 (BSE)	1	0	1	0	0	0	0	0	0
ES17	Second Ed-Piano-Vocal K-12 BSE	3	0	3	1	0	1	0	0	0
ES18	Sec Ed-Soc & Pol Sci 9-12(BSE)	5	0	5	5	0	5	1	0	1
ES19	Sec Ed-Soc Sci/History 9-12BSE	45	1	46	41	1	42	6	1	7
ES20	Education-Spanish K-12(BSE)	7	3	10	9	3	12	5	0	5
ES21	Sec Ed-Speech & Drama (BSE)	5	0	5	8	0	8	1	0	1
ES22	Education-Vocal K-12 (BSE)	11	0	11	13	0	13	3	0	3
ES23	Sec Ed-Ind Tech {9-12} (BSE)	5	0	5	3	0	3	0	0	0
<b>Certificate &lt; 1 year</b>		<b>6</b>	<b>8</b>	<b>14</b>	<b>3</b>	<b>8</b>	<b>11</b>	<b>0</b>	<b>0</b>	<b>0</b>
Criminal Justice		4	7	11	3	6	9	0	0	0
LE80	Basic Fire Academy (Certif)	2	1	3	0	0	0	0	0	0
LE81	Peace Officer Train (Certif)	2	6	8	3	6	9	0	0	0
Paramedic		2	1	3	0	2	2	0	0	0
PA80	Emergency Med Tech (Certif)	2	1	3	0	2	2	0	0	0
<b>Certificate &gt; 1 &lt; 2 year</b>		<b>8</b>	<b>1</b>	<b>9</b>	<b>6</b>	<b>1</b>	<b>7</b>	<b>1</b>	<b>0</b>	<b>1</b>
Arts & Sciences Extra		1	1	2	1	1	2	0	0	0
PL81	Paralegal Studies Certificate	1	1	2	1	1	2	0	0	0
Paramedic		7	0	7	5	0	5	1	0	1
PA81	Paramedic (Certif)	7	0	7	5	0	5	1	0	1
<b>Master of Nursing</b>		<b>19</b>	<b>0</b>	<b>19</b>	<b>16</b>	<b>0</b>	<b>16</b>	<b>24</b>	<b>0</b>	<b>24</b>
Nursing		19	0	19	16	0	16	24	0	24
GR02	MS in Nursing-UMKC (MSN)	19	0	19	16	0	16	24	0	24
<b>Master of Science</b>		<b>32</b>	<b>0</b>	<b>32</b>	<b>29</b>	<b>0</b>	<b>29</b>	<b>23</b>	<b>0</b>	<b>23</b>
Criminal Justice		31	0	31	28	0	28	22	0	22
GR04	Criminal Justice-SEMO(MS)	31	0	31	28	0	28	22	0	22
Dental Hygiene		1	0	1	1	0	1	1	0	1
GR03	MS in Dental Hyg-UMKC (MS)	1	0	1	1	0	1	1	0	1
<b>Master of Teaching</b>		<b>4</b>	<b>0</b>	<b>4</b>	<b>16</b>	<b>0</b>	<b>16</b>	<b>23</b>	<b>0</b>	<b>23</b>
Teacher Education		4	0	4	16	0	16	23	0	23
GR01	MA Teaching-MSU (MAT)	4	0	4	16	0	16	23	0	23
<b>Undeclared</b>		<b>1115</b>	<b>0</b>	<b>1115</b>	<b>830</b>	<b>0</b>	<b>830</b>	<b>319</b>	<b>0</b>	<b>319</b>
No Department Designated		1115	0	1115	830	0	830	319	0	319
LS00	Language Studies-ELS NonDegree	20	0	20	15	0	15	8	0	8
0000	No Major	766	0	766	564	0	564	274	0	274
OT01	Degree Seeking - Undeclared	329	0	329	251	0	251	37	0	37
<b>Grand Total</b>		<b>5591</b>	<b>878</b>	<b>6469</b>	<b>5102</b>	<b>848</b>	<b>5950</b>	<b>1734</b>	<b>312</b>	<b>2046</b>



Number of Majors by Award Level and Department as of Census Date

Award Level/Department/Major			Fall 2012			Spring 2013			Summer 2013		
			Primary	Non-Primary	Total	Primary	Non-Primary	Total	Primary	Non-Primary	Total
<b>Associate of Science</b>			<b>114</b>	<b>647</b>	<b>761</b>	<b>122</b>	<b>618</b>	<b>740</b>	<b>31</b>	<b>244</b>	<b>275</b>
Computer Information Science			8	46	54	6	39	45	2	15	17
	CI07	CIS-Info Systems (AS)	8	45	53	6	39	45	2	14	16
	CI08	CIS-Network Systems (AS) [O]	0	1	1	0	0	0	0	1	1
Criminal Justice			38	296	334	39	281	320	8	85	93
	LE00	Law Enforcement-Opt A (AS)	4	256	260	11	253	264	4	80	84
	LE01	Law Enforcement-Opt B (AS)	34	40	74	28	28	56	4	5	9
Dental Hygiene			14	166	180	25	150	175	6	77	83
	DH00	Dental Hygiene (AS)	1	94	95	3	87	90	2	55	57
	DH01	Dental Hygiene Applicnt (AS)	13	72	85	22	63	85	4	22	26
Engineering Technology			13	53	66	13	55	68	3	17	20
	CA00	CADD (AS) [O]	0	1	1	0	1	1	0	0	0
	CA01	CADD-Engineer Tech (AS)	1	3	4	2	1	3	0	1	1
	CM00	Comp Asst Manufac (AS) [O]	3	14	17	2	8	10	0	2	2
	IE01	DraftingDesignEngTech(AS)	9	4	13	8	4	12	3	1	4
	IE02	Manufacturing Engin Tech (AS)	0	31	31	1	41	42	0	13	13
Physical Science			0	0	0	0	1	1	0	1	1
	PH02	Pre-Engineer (AS) [O]	0	0	0	0	1	1	0	1	1
Radiology Technology			30	33	63	22	43	65	3	21	24
	RA00	Radiologic Tech Applicant (AS)	28	13	41	18	26	44	3	6	9
	RA01	Radiologic Technol (AS)	2	20	22	4	17	21	0	15	15
Respiratory Therapy			11	53	64	17	49	66	9	28	37
	RE00	Respiratory Therapy (AS)	1	47	48	3	40	43	3	23	26
	RE01	Resp Thpy Applicant (AS)	10	6	16	14	9	23	6	5	11
<b>Bachelor of Applied Science</b>			<b>1</b>	<b>0</b>	<b>1</b>	<b>3</b>	<b>0</b>	<b>3</b>	<b>2</b>	<b>0</b>	<b>2</b>
Multi-Interdisciplinary Study			1	0	1	3	0	3	2	0	2
	BAS0	Bachelor of Applied Sci (BAS)	1	0	1	3	0	3	2	0	2
<b>Bachelor of Arts</b>			<b>400</b>	<b>54</b>	<b>454</b>	<b>390</b>	<b>66</b>	<b>456</b>	<b>78</b>	<b>25</b>	<b>103</b>
Art			71	4	75	67	4	71	12	5	17
	AR00	Art-Graphic (BA) (O)	38	2	40	35	2	37	4	2	6
	AR01	Art-Visual (BA)	33	2	35	32	2	34	8	3	11
Communication			40	0	40	34	0	34	7	1	8
	CO00	Communication-Public Rela (BA)	10	0	10	10	0	10	3	1	4
	CO02	Communication-Mass (BA)	28	0	28	22	0	22	3	0	3
	CO03	Communication-Speech (BA)(O)	2	0	2	2	0	2	1	0	1
English and Philosophy			60	6	66	57	9	66	16	2	18
	EN01	English-Creative Writ (BA) (O)	18	4	22	21	5	26	4	1	5
	EN02	English-General Writing (BA)	8	0	8	4	0	4	0	0	0
	EN03	English-Lit Studies (BA)	25	1	26	21	1	22	8	0	8
	EN04	English-Prof/Tech Writ (BA)	9	1	10	11	3	14	4	1	5
Foreign Languages			29	27	56	39	37	76	11	11	22
	FL00	French (BA)	3	9	12	4	10	14	1	2	3
	FL01	German (BA) (I)	5	3	8	3	8	11	2	1	3
	FL02	Spanish (BA)	21	15	36	32	19	51	8	8	16
International Studies			20	5	25	19	4	23	3	1	4
	IS00	International Studies (BA)	20	5	25	19	4	23	3	1	4
Music			46	1	47	39	1	40	4	1	5
	MU00	Music (BA)	41	1	42	32	1	33	2	1	3
	MU01	Music Industry (BA)	5	0	5	7	0	7	2	0	2
Physical Science			1	1	2	2	1	3	1	1	2
	CH01	Chemistry (BA)	1	1	2	2	1	3	1	1	2

Award Level/Department/Major			Fall 2012			Spring 2013			Summer 2013		
			Primary	Non-Primary	Total	Primary	Non-Primary	Total	Primary	Non-Primary	Total
Psychology			38	2	40	38	3	41	10	2	12
PY01	Psychology (BA)		38	2	40	38	3	41	10	2	12
Social Science			69	8	77	68	7	75	12	1	13
HI00	History (BA)		32	3	35	36	2	38	4	0	4
PS01	Political Science (BA)		14	1	15	12	2	14	5	0	5
SO00	Sociology (BA)		23	4	27	20	3	23	3	1	4
Theater			26	0	26	27	0	27	2	0	2
TH00	Theatre (BA)		26	0	26	27	0	27	2	0	2
<b>Bachelor of Fine Arts</b>			<b>7</b>	<b>0</b>	<b>7</b>	<b>15</b>	<b>0</b>	<b>15</b>	<b>5</b>	<b>0</b>	<b>5</b>
Art			7	0	7	15	0	15	5	0	5
AR02	Fine Arts-Studio (BFA)		5	0	5	7	0	7	4	0	4
AR03	Fine Arts-Graphic Design (BFA)		2	0	2	8	0	8	1	0	1
<b>Bachelor of General Studies</b>			<b>136</b>	<b>1</b>	<b>137</b>	<b>157</b>	<b>5</b>	<b>162</b>	<b>64</b>	<b>2</b>	<b>66</b>
Multi-Interdisciplinary Study			136	1	137	157	5	162	64	2	66
BG00	Bachelor of Gen Studies (BGS)		136	1	137	157	5	162	64	2	66
<b>Bachelor of Science</b>			<b>2230</b>	<b>105</b>	<b>2335</b>	<b>2162</b>	<b>104</b>	<b>2266</b>	<b>736</b>	<b>22</b>	<b>758</b>
Biology-Environmental Health			355	25	380	323	21	344	120	2	122
BI00	Biology/CIS-BioinformatiBS)(O)		3	4	7	4	3	7	0	0	0
BI01	Biology-Biotech Micro Gen (BS)		18	0	18	12	0	12	3	0	3
BI02	Biology-Ecol Marine Cons (BS)		23	0	23	19	0	19	8	0	8
BI03	BioChem&Biology-ForensicSc(BSO)		1	7	8	2	5	7	1	1	2
BI04	Biology-Gen Bio or Und (BS)		43	5	48	37	2	39	17	1	18
BI05	Biology-Phys Occup Thpy (BS)		50	2	52	40	2	42	9	0	9
BI06	Biology-Preprof-Dent (BS)		22	1	23	20	1	21	6	0	6
BI07	Biology-Preprof-Med, PA (BS)		106	3	109	104	5	109	44	0	44
BI08	Biology-Preprof-Optom (BS)		5	0	5	3	0	3	0	0	0
BI09	Biology-Preprof-Pharm (BS)		24	0	24	22	0	22	10	0	10
BI10	Biology-Preprof-Vet (BS)		24	0	24	26	0	26	4	0	4
EH02	Environmental Hlth &Safety(BS)		30	2	32	28	2	30	16	0	16
EH04	Environmtl Health-Distant (BS)		6	1	7	6	1	7	2	0	2
Communication			74	1	75	74	1	75	33	0	33
CO04	Communication-Speech (BS)(O)		4	0	4	3	0	3	3	0	3
CO05	Communication-Public Rela (BS)		25	1	26	25	1	26	12	0	12
CO06	Communications-Mass (BS)		45	0	45	46	0	46	18	0	18
Computer Information Science			133	26	159	132	18	150	31	5	36
CI00	CIS-Bio-Bioinformatics (BS) (O)		2	0	2	0	0	0	0	0	0
CI01	CIS-Comp Science (BS)		1	0	1	0	0	0	0	0	0
CI02	ComputationalMath(BS)		0	13	13	2	11	13	0	2	2
CI03	CIS-InfoSyst w/GenBusMinor		30	6	36	29	4	33	6	2	8
CI04	CIS-Info Technology (BS)		78	6	84	78	3	81	20	1	21
CI05	CIS/CrimJustAdm-Comp Foren(BS)		20	0	20	20	0	20	3	0	3
CI06	CIS-Comp Tech (BS) DDET (AS)		2	1	3	2	0	2	2	0	2
CI11	ProcessImproMinor		0	0	0	1	0	1	0	0	0
Criminal Justice			429	10	439	409	14	423	113	3	116
CJ00	CrimJustAd/CIS-Comp Foren (BS)		13	2	15	15	1	16	2	0	2
CJ01	Criminal Justice Adm (BS)		397	4	401	377	8	385	104	2	106
CJ02	Justice Studies (BS) [O]		4	0	4	3	0	3	0	0	0
CJ03	Juvenile Justice (BS)		15	4	19	14	5	19	7	1	8
Engineering Technology			60	1	61	69	1	70	27	0	27
IE00	Industrial Engineer Tech (BS)		60	1	61	69	1	70	27	0	27

Award Level/Department/Major			Fall 2012			Spring 2013			Summer 2013		
			Primary	Non-Primary	Total	Primary	Non-Primary	Total	Primary	Non-Primary	Total
Health Science			299	14	313	286	18	304	144	3	147
HS00	Health Science (BS)(O)		299	14	313	286	18	304	144	3	147
Kinesiology			166	4	170	176	1	177	66	1	67
KI00	Hlth Promotion & Wellness (BS)		166	4	170	176	1	177	66	1	67
Mathematics			33	2	35	28	2	30	6	1	7
MA00	Mathematics (BS)		20	2	22	18	2	20	5	1	6
MA01	Computational Math(BS)		13	0	13	10	0	10	1	0	1
Medical Technology			15	1	16	15	1	16	6	0	6
MT00	Medical Tech (BS)		10	0	10	6	0	6	2	0	2
MT01	Pre Medical Tech (BS)		5	1	6	9	1	10	4	0	4
Nursing			347	4	351	328	4	332	84	1	85
NU00	Nursing (BS)		116	1	117	98	1	99	10	0	10
NU01	Nursing Applicant (BS)		231	3	234	230	3	233	74	1	75
Physical Science			102	5	107	112	9	121	35	4	39
BC00	ForensicSc(BSO)		6	0	6	8	1	9	2	1	3
BC01	Biochemistry-General (BS)		39	3	42	41	3	44	13	0	13
CH00	Chemistry (BS)		16	2	18	17	3	20	4	2	6
PH00	Physics (BS)		11	0	11	14	1	15	3	0	3
PH01	Physics-Engineering (BS)		30	0	30	32	1	33	13	1	14
Psychology			134	8	142	121	12	133	36	2	38
PY00	Psychology (BS)		134	8	142	121	12	133	36	2	38
Social Science			83	4	87	89	2	91	35	0	35
PS00	Political Science (BS)		22	1	23	21	1	22	8	0	8
SO01	Sociology (BS)		61	3	64	68	1	69	27	0	27
<b>Bachelor Science Bus Adm</b>			<b>837</b>	<b>72</b>	<b>909</b>	<b>828</b>	<b>85</b>	<b>913</b>	<b>335</b>	<b>46</b>	<b>381</b>
Accounting, Finance & Economics			431	15	446	400	13	413	141	5	146
AC00	Accounting (BSBA)		241	6	247	221	9	230	95	3	98
EC01	Fin/Econ-CertFinMgt(BSBA)[O]		1	0	1	2	0	2	1	0	1
EC02	Fin Econ-Char Fin Anal (BSBA)		1	0	1	0	0	0	0	0	0
EC03	Fin/Econ-Pers Fin Pln (BSBA)O		8	1	9	7	2	9	4	0	4
EC04	Fin/Econ-Economics (BSBA)(O)		13	1	14	12	0	12	1	0	1
EC05	Fin/Econ-Finance Conc (BSBA)(O)		26	4	30	34	2	36	13	2	15
GB00	General Business (BSBA)		141	3	144	124	0	124	27	0	27
Business Extra			0	0	0	11	0	11	12	0	12
GB30	Business Major-Undeclar (BSBA)		0	0	0	11	0	11	12	0	12
Marketing, Management & International Busines			406	57	463	417	72	489	182	41	223
IB00	International Business (BSBA)		41	4	45	41	8	49	15	3	18
IB01	Internat'l Business CGBP(BSBA)		1	1	2	0	1	1	0	1	1
MM00	Management (BSBA)		204	25	229	204	25	229	88	10	98
MM02	Management Tech (BSBA)		0	0	0	1	0	1	1	0	1
MM03	Marketing (BSBA)		109	19	128	107	24	131	40	11	51
MM04	Resource Management(BSBA)		51	8	59	64	14	78	38	16	54
<b>Bachelor Science Education</b>			<b>669</b>	<b>16</b>	<b>685</b>	<b>604</b>	<b>21</b>	<b>625</b>	<b>195</b>	<b>7</b>	<b>202</b>
Teacher Education			669	16	685	604	21	625	195	7	202
EE01	E Ed-Erly Ch {Birth-3} (BSE)		59	2	61	53	2	55	12	1	13
EE02	Elem Ed-Reading (BSE)		1	0	1	0	0	0	0	0	0
EE03	El Ed (1-6) Sp Ed {K-12} (BSE)		51	1	52	49	2	51	14	0	14
EE04	Elem Ed 1-6 TESOL {K-12} (BSE)		6	0	6	11	2	13	5	0	5
EE05	Elem Ed-Business {1-6} (BSE)		1	0	1	0	0	0	0	0	0
EE06	Elem Ed-Sci {1-6} (BSE)		2	0	2	8	0	8	5	0	5
EE07	Elementary Ed-Art {1-6} (BSE)		1	1	2	2	1	3	0	1	1
EE08	Elementary Ed-Lang Art (BSE)		14	0	14	17	0	17	8	0	8
EE09	Elementary Ed-Math (BSE)		7	2	9	5	3	8	0	1	1

Award Level/Department/Major		Fall 2012			Spring 2013			Summer 2013		
		Primary	Non-Primary	Total	Primary	Non-Primary	Total	Primary	Non-Primary	Total
EE10	Elementary Ed-Music (BSE)	5	0	5	3	0	3	2	0	2
EE11	Elem Ed-Social Studies (BSE)	182	1	183	152	0	152	39	1	40
EE12	Elem Ed-Eng/Language Arts (BSE)	6	0	6	4	0	4	1	0	1
EM00	Mid Sch-Eng/Soc Stdy (BSE)	3	0	3	3	0	3	1	0	1
EM01	Mid Sch-Bus/Eng {5-9} (BSE)	1	0	1	0	0	0	0	0	0
EM05	Mid Sch-Eng/Math {5-9} (BSE)	1	0	1	1	0	1	0	0	0
EM13	Mid School-Soc Stu Mth (BSE)	1	0	1	0	0	0	0	0	0
EM14	Mid Sch-Sci/Math {5-9} (BSE)	2	0	2	1	0	1	0	0	0
EM17	Mi Sch-Soc Stu /Sc {5-9} (BSE)	2	0	2	2	0	2	0	0	0
EM19	Mid Sch-Sp Th Sc {5-9} (BSE)	0	0	0	0	0	0	1	0	1
EM21	Mid Sch-Math (BSE)	17	0	17	14	0	14	5	0	5
EM22	Arts/English(BSE)	2	0	2	0	0	0	0	0	0
EM23	Mid Sch-Science (BSE)	4	0	4	8	1	9	5	0	5
EM24	Mid Sch-Social Studies (BSE)	6	0	6	5	0	5	3	0	3
ES00	Sec Ed-Bio/Unifd Sci 9-12(BSE)	7	0	7	7	1	8	2	0	2
ES01	Sec Ed-Chem/Unif Sci 9-12(BSE)	1	0	1	0	0	0	0	0	0
ES02	Sec Ed-Phys Unif Sci 9-12(BSE)	1	0	1	1	0	1	1	0	1
ES03	Sec Ed-Soc Sci-Soclg9-12(BSE)	3	0	3	2	0	2	2	0	2
ES04	Sec Ed-Chemistry (BSE)	1	0	1	0	0	0	0	0	0
ES05	Sec Ed-German {K-12} (BSE)	1	0	1	0	0	0	0	0	0
ES06	Education-Phys Ed {K-12} (BSE)	80	3	83	71	2	73	33	2	35
ES07	Education-Physics {9-12} (BSE)	1	0	1	1	0	1	0	0	0
ES08	Education-Art {K-12}(BSE)	22	0	22	21	1	22	3	0	3
ES09	Secondary Ed-Biology 9-12(BSE)	9	0	9	8	0	8	4	0	4
ES10	Secondary Ed-Bus 9-12 (BSE)	12	0	12	11	0	11	5	0	5
ES11	EducationDouble Musick-12(BSE)	3	0	3	2	0	2	1	0	1
ES12	Secondary Ed-Eng 9-12 (BSE)	35	2	37	33	2	35	14	0	14
ES13	Education-French K-12 (BSE)	2	0	2	1	0	1	1	0	1
ES14	EducationInstrumentalK-12(BSE)	18	0	18	18	0	18	9	0	9
ES15	Secondary Ed-Math 9-12 (BSE)	14	1	15	13	1	14	2	0	2
ES18	Sec Ed-Soc & Pol Sci 9-12(BSE)	4	0	4	5	1	6	0	1	1
ES19	Sec Ed-Soc Sci/History 9-12BSE	48	1	49	42	1	43	9	0	9
ES20	Education-Spanish K-12(BSE)	11	2	13	8	1	9	7	0	7
ES21	Sec Ed-Speech & Drama (BSE)	8	0	8	8	0	8	0	0	0
ES22	Education-Vocal K-12 (BSE)	13	0	13	13	0	13	1	0	1
ES23	Sec Ed-Ind Tech {9-12} (BSE)	1	0	1	1	0	1	0	0	0
<b>Certificate &lt; 1 year</b>		<b>13</b>	<b>12</b>	<b>25</b>	<b>2</b>	<b>11</b>	<b>13</b>	<b>0</b>	<b>3</b>	<b>3</b>
Criminal Justice		0	3	3	1	2	3	0	1	1
LE80	Basic Fire Academy (Certif)	0	1	1	1	0	1	0	0	0
LE81	Peace Officer Train (Certif)	0	2	2	0	2	2	0	1	1
Paramedic		13	9	22	1	9	10	0	2	2
PA80	Emergency Med Tech (Certif)	13	9	22	1	9	10	0	2	2
<b>Certificate &gt; 1 &lt;2 year</b>		<b>10</b>	<b>19</b>	<b>29</b>	<b>10</b>	<b>15</b>	<b>25</b>	<b>5</b>	<b>5</b>	<b>10</b>
Arts & Sciences Extra		3	12	15	2	10	12	0	1	1
PL81	Paralegal Studies Certificate	3	12	15	2	10	12	0	1	1
Paramedic		7	7	14	8	5	13	5	4	9
PA81	Paramedic (Certif)	7	7	14	8	5	13	5	4	9
<b>Master of Nursing</b>		<b>24</b>	<b>0</b>	<b>24</b>	<b>23</b>	<b>0</b>	<b>23</b>	<b>12</b>	<b>0</b>	<b>12</b>
Nursing		24	0	24	23	0	23	12	0	12
GR02	MS in Nursing-UMKC (MSN)	24	0	24	23	0	23	12	0	12

Award Level/Department/Major	Fall 2012			Spring 2013			Summer 2013		
	Primary	Non-Primary	Total	Primary	Non-Primary	Total	Primary	Non-Primary	Total
<b>Master of Science</b>	<b>32</b>	<b>0</b>	<b>32</b>	<b>30</b>	<b>0</b>	<b>30</b>	<b>21</b>	<b>0</b>	<b>21</b>
Criminal Justice	31	0	31	30	0	30	21	0	21
GR04 Criminal Justice-SEMO(MS)	31	0	31	30	0	30	21	0	21
Dental Hygiene	1	0	1	0	0	0	0	0	0
GR03 MS in Dental Hyg-UMKC (MS)	1	0	1	0	0	0	0	0	0
<b>Master of Teaching</b>	<b>10</b>	<b>0</b>	<b>10</b>	<b>15</b>	<b>0</b>	<b>15</b>	<b>3</b>	<b>1</b>	<b>4</b>
Teacher Education	10	0	10	15	0	15	3	1	4
GR01 MA Teaching-MSU (MAT)	10	0	10	15	0	15	3	1	4
<b>Undeclared</b>	<b>934</b>	<b>2</b>	<b>936</b>	<b>691</b>	<b>2</b>	<b>693</b>	<b>325</b>	<b>0</b>	<b>325</b>
No Department Designated	934	2	936	691	2	693	325	0	325
LS00 NonDegree	14	0	14	30	0	30	22	0	22
0000 No Major	629	0	629	399	0	399	272	0	272
OT01 Degree Seeking - Undeclared	291	2	293	262	2	264	31	0	31
<b>Grand Total</b>	<b>5417</b>	<b>928</b>	<b>6345</b>	<b>5052</b>	<b>927</b>	<b>5979</b>	<b>1812</b>	<b>355</b>	<b>2167</b>





Number of Majors by Award Level and Department as of Census Date

Award Level/Department/Major	Fall 2013			Spring 2014			Summer 2014		
	Primary	Non-Primary	Total	Primary	Non-Primary	Total	Primary	Non-Primary	Total
<b>Associate of Science</b>	<b>194</b>	<b>550</b>	<b>744</b>	<b>137</b>	<b>553</b>	<b>690</b>	<b>22</b>	<b>231</b>	<b>253</b>
Computer Information Science	11	26	37	8	23	31	2	10	12
CI07 CIS-Info Systems (AS)	11	24	35	8	22	30	2	10	12
CI08 CIS-Network Systems (AS) [O]	0	2	2	0	1	1	0	0	0
Criminal Justice	58	249	307	37	264	301	1	101	102
LE00 Law Enforcement-Opt A (AS)	17	222	239	9	239	248	1	95	96
LE01 Law Enforcement-Opt B (AS)	41	27	68	28	25	53	0	6	6
Dental Hygiene	55	136	191	36	129	165	4	53	57
DH00 Dental Hygiene (AS)	0	82	82	1	77	78	1	36	37
DH01 Dental Hygiene Applicant (AS)	55	54	109	35	52	87	3	17	20
Engineering Technology	16	59	75	11	55	66	4	19	23
CA00 CADD (AS) [O]	0	1	1	0	1	1	0	0	0
CM00 Comp Asst Manufac (AS) [O]	0	6	6	0	2	2	0	1	1
IE01 DraftingDesignEngTech(AS)	12	3	15	8	3	11	2	3	5
IE02 Manufacturing Engin Tech (AS)	4	49	53	3	49	52	2	15	17
Physical Science	0	1	1	0	0	0	0	0	0
PH02 Pre-Engineer (AS) [O]	0	1	1	0	0	0	0	0	0
Radiology Technology	39	33	72	32	40	72	4	29	33
RA00 Radiologic Tech Applicant (AS)	37	17	54	32	22	54	4	8	12
RA01 Radiologic Technol (AS)	2	16	18	0	18	18	0	21	21
Respiratory Therapy	15	46	61	13	42	55	7	19	26
RE00 Respiratory Therapy (AS)	5	38	43	2	32	34	2	17	19
RE01 Resp Thpy Applicant (AS)	10	8	18	11	10	21	5	2	7
<b>Bachelor of Applied Science</b>	<b>3</b>	<b>0</b>	<b>3</b>	<b>5</b>	<b>0</b>	<b>5</b>	<b>5</b>	<b>0</b>	<b>5</b>
Multi-Interdisciplinary Study	3	0	3	5	0	5	5	0	5
BAS0 Bachelor of Applied Sci (BAS)	3	0	3	5	0	5	5	0	5
<b>Bachelor of Arts</b>	<b>412</b>	<b>68</b>	<b>480</b>	<b>386</b>	<b>68</b>	<b>454</b>	<b>101</b>	<b>27</b>	<b>128</b>
Art	63	4	67	63	6	69	15	4	19
AR00 Art-Graphic (BA) (O)	27	1	28	22	2	24	0	1	1
AR01 Art-Visual (BA)	36	3	39	41	4	45	15	3	18
Communication	40	2	42	35	4	39	12	3	15
CO00 Communication-Public Rela (BA)	9	1	10	10	2	12	5	2	7
CO02 Communication-Mass (BA)	30	1	31	22	2	24	6	1	7
CO03 Communication-Speech (BA)(O)	1	0	1	3	0	3	1	0	1
English and Philosophy	61	6	67	60	5	65	20	1	21
EN01 English-Creative Writ (BA) (O)	29	3	32	28	3	31	8	1	9
EN02 English-General Writing (BA)	2	0	2	1	0	1	0	0	0
EN03 English-Lit Studies (BA)	22	1	23	26	0	26	9	0	9
EN04 English-Prof/Tech Writ (BA)	8	2	10	5	2	7	3	0	3
Foreign Languages	32	40	72	25	38	63	10	13	23
FL00 French (BA)	2	15	17	2	15	17	1	1	2
FL01 German (BA) (I)	0	6	6	1	3	4	0	4	4
FL02 Spanish (BA)	30	19	49	22	20	42	9	8	17
International Studies	21	3	24	21	2	23	7	1	8
IS00 International Studies (BA)	21	3	24	21	2	23	7	1	8
Music	47	1	48	47	1	48	9	1	10
MU00 Music (BA)	34	1	35	32	1	33	6	1	7
MU01 Music Industry (BA)	13	0	13	15	0	15	3	0	3
Physical Science	3	2	5	3	1	4	2	0	2
CH01 Chemistry (BA)	3	2	5	3	1	4	2	0	2

Award Level/Department/Major	Fall 2013			Spring 2014			Summer 2014		
	Primary	Non-Primary	Total	Primary	Non-Primary	Total	Primary	Non-Primary	Total
Psychology	51	3	54	45	4	49	10	1	11
PY01 Psychology (BA)	51	3	54	45	4	49	10	1	11
Social Science	62	6	68	59	5	64	13	3	16
HI00 History (BA)	32	2	34	31	2	33	7	2	9
PS01 Political Science (BA)	17	1	18	17	0	17	3	0	3
SO00 Sociology (BA)	13	3	16	11	3	14	3	1	4
Theater	32	1	33	28	2	30	3	0	3
TH00 Theatre (BA)	32	1	33	28	2	30	3	0	3
<b>Bachelor of Fine Arts</b>	<b>28</b>	<b>0</b>	<b>28</b>	<b>34</b>	<b>0</b>	<b>34</b>	<b>9</b>	<b>0</b>	<b>9</b>
Art	28	0	28	34	0	34	9	0	9
AR02 Fine Arts-Studio (BFA)	9	0	9	12	0	12	3	0	3
AR03 Fine Arts-Graphic Design (BFA)	19	0	19	22	0	22	6	0	6
<b>Bachelor of General Studies</b>	<b>128</b>	<b>1</b>	<b>129</b>	<b>137</b>	<b>3</b>	<b>140</b>	<b>55</b>	<b>0</b>	<b>55</b>
Multi-Interdisciplinary Study	128	1	129	137	3	140	55	0	55
BG00 Bachelor of Gen Studies (BGS)	128	1	129	137	3	140	55	0	55
<b>Bachelor of Science</b>	<b>2353</b>	<b>80</b>	<b>2433</b>	<b>2190</b>	<b>80</b>	<b>2270</b>	<b>760</b>	<b>32</b>	<b>792</b>
Biology-Environmental Health	393	15	408	342	12	354	120	7	127
BI00 Biology/CIS-BioinformatiBS)(O)	3	3	6	5	2	7	1	1	2
BI01 Biology-Biotech Micro Gen (BS)	8	0	8	6	0	6	2	0	2
BI02 Biology-Ecol Marine Cons (BS)	25	0	25	23	0	23	7	0	7
BI03 BioChem&Biology-ForensicSc(BSO	8	4	12	3	2	5	0	1	1
BI04 Biology-Gen Bio or Und (BS)	51	4	55	49	5	54	16	3	19
BI05 Biology-PhysOccup Thpy (BS)	45	0	45	31	0	31	6	0	6
BI06 Biology-Preprof-Dent (BS)	22	0	22	19	0	19	5	0	5
BI07 Biology-Preprof-Med, PA (BS)	139	1	140	121	1	122	47	1	48
BI08 Biology-Preprof-Optom (BS)	6	0	6	4	0	4	3	0	3
BI09 Biology-Preprof-Pharm (BS)	24	0	24	21	0	21	9	0	9
BI10 Biology-Preprof-Vet (BS)	24	0	24	22	0	22	4	0	4
EH02 Environmental Hlth &Safety(BS)	32	2	34	32	1	33	19	1	20
EH04 Environmtl Health-Distant (BS)	6	1	7	6	1	7	1	0	1
Communication	69	0	69	74	2	76	19	0	19
CO04 Communication-Speech (BS)(O)	7	0	7	6	0	6	2	0	2
CO05 Communication-Public Rela (BS)	16	0	16	24	1	25	6	0	6
CO06 Communications-Mass (BS)	46	0	46	44	1	45	11	0	11
Computer Information Science	157	22	179	138	17	155	41	3	44
CI00 CIS-Bio-Bioinformatics(BS) (O)	1	0	1	1	0	1	0	0	0
CI02 Computational Math(BS)	5	10	15	6	8	14	2	1	3
CI03 CIS-InfoSyst w/GenBusMinor	37	7	44	34	6	40	13	1	14
CI04 CIS-Info Technology (BS)	83	3	86	76	2	78	16	1	17
CI05 CIS/CrimJustAdm-Comp Foren(BS)	18	0	18	14	0	14	7	0	7
CI06 CIS-Comp Tech (BS) DDET (AS)	12	2	14	5	1	6	2	0	2
CI11 ProcessImproMinor	1	0	1	2	0	2	1	0	1
Criminal Justice	411	7	418	388	6	394	119	2	121
CJ00 CrimJustAd/CIS-Comp Foren (BS)	19	0	19	15	0	15	5	0	5
CJ01 Criminal Justice Adm (BS)	373	4	377	356	4	360	107	1	108
CJ02 Justice Studies (BS) [O]	3	0	3	2	0	2	0	0	0
CJ03 Juvenile Justice (BS)	16	3	19	15	2	17	7	1	8
Engineering Technology	86	1	87	81	0	81	32	0	32
IE00 Industrial Engineer Tech (BS)	86	1	87	81	0	81	32	0	32



Award Level/Department/Major			Fall 2013			Spring 2014			Summer 2014		
			Primary	Non-Primary	Total	Primary	Non-Primary	Total	Primary	Non-Primary	Total
<b>Health Science</b>			308	7	315	313	8	321	155	3	158
	HS00	Health Science (BS)(O)	308	7	315	313	8	321	138	3	141
	HS02	Health Science-RadTech (BS)	0	0	0	0	0	0	5	0	5
	HS05	BusinessLife(BS)	0	0	0	0	0	0	12	0	12
<b>Kinesiology</b>			181	2	183	174	2	176	74	1	75
	KI00	Hlth Promotion & Wellness (BS)	181	2	183	174	2	176	74	1	75
<b>Mathematics</b>			32	2	34	30	2	32	5	1	6
	MA00	Mathematics (BS)	22	2	24	21	1	22	3	1	4
	MA01	ComputationalMath(BS)	10	0	10	9	1	10	2	0	2
<b>Medical Technology</b>			17	0	17	17	1	18	7	0	7
	MT00	Medical Tech (BS)	9	0	9	7	0	7	2	0	2
	MT01	Pre Medical Tech (BS)	8	0	8	10	1	11	5	0	5
<b>Nursing</b>			350	7	357	328	5	333	93	3	96
	NU00	Nursing (BS)	46	1	47	93	1	94	12	0	12
	NU01	Nursing Applicant (BS)	304	6	310	235	4	239	81	3	84
<b>Physical Science</b>			113	11	124	95	15	110	22	7	29
	BC00	ForensicSc(BSO)	7	1	8	7	1	8	1	0	1
	BC01	Biochemistry-General (BS)	41	2	43	32	4	36	10	1	11
	CH00	Chemistry (BS)	15	4	19	16	5	21	6	4	10
	PH00	Physics (BS)	14	3	17	13	4	17	2	1	3
	PH01	Physics-Engineering (BS)	36	1	37	27	1	28	3	1	4
<b>Psychology</b>			148	6	154	126	8	134	35	4	39
	PY00	Psychology (BS)	148	6	154	126	8	134	35	4	39
<b>Social Science</b>			88	0	88	84	2	86	38	1	39
	PS00	Political Science (BS)	21	0	21	23	1	24	8	1	9
	SO01	Sociology (BS)	67	0	67	61	1	62	30	0	30
<b>Bachelor Science Bus Adm</b>			<b>908</b>	<b>93</b>	<b>1001</b>	<b>859</b>	<b>96</b>	<b>955</b>	<b>348</b>	<b>50</b>	<b>398</b>
<b>Accounting, Finance &amp; Economics</b>			413	10	423	378	9	387	147	2	149
	AC00	Accounting (BSBA)	232	5	237	201	3	204	102	1	103
	EC01	Fin/Econ-CertFinMgt(BSBA)[O]	1	0	1	1	0	1	0	0	0
	EC03	Fin/Econ-Pers Fin Pln (BSBA)O	6	1	7	7	1	8	4	0	4
	EC04	Fin/Econ-Economics (BSBA)(O)	13	0	13	15	0	15	2	0	2
	EC05	Fin/Econ-Finance Conc (BSBA)(O)	42	2	44	45	2	47	11	0	11
	GB00	General Business (BSBA)	119	2	121	109	3	112	28	1	29
<b>Business Extra</b>			48	0	48	48	0	48	14	0	14
	GB30	Business Major-Undeclar (BSBA)	48	0	48	48	0	48	14	0	14
<b>Marketing, Management &amp; International Busines</b>			447	83	530	433	87	520	187	48	235
	IB00	International Business (BSBA)	43	4	47	38	3	41	17	2	19
	IB01	Internat'l Business CGBP(BSBA)	0	1	1	1	1	2	1	1	2
	MM00	Management (BSBA)	238	21	259	231	28	259	101	17	118
	MM02	Management Tech (BSBA)	3	0	3	0	0	0	0	0	0
	MM03	Marketing (BSBA)	101	27	128	106	27	133	40	14	54
	MM04	ResourceManagement(BSBA)	62	30	92	57	28	85	28	14	42
<b>Bachelor Science Education</b>			<b>623</b>	<b>17</b>	<b>640</b>	<b>565</b>	<b>16</b>	<b>581</b>	<b>194</b>	<b>4</b>	<b>198</b>
<b>Teacher Education</b>			623	17	640	565	16	581	194	4	198
	EE01	E Ed-Erly Ch {Birth-3} (BSE)	57	3	60	46	3	49	17	1	18
	EE03	El Ed (1-6) Sp Ed {K-12} (BSE)	56	1	57	53	1	54	15	0	15
	EE04	Elem Ed 1-6 TESOL {K-12} (BSE)	13	2	15	9	1	10	2	0	2
	EE05	Elem Ed-Business {1-6} (BSE)	1	0	1	0	0	0	0	0	0
	EE06	Elem Ed-Sci {1-6} (BSE)	12	0	12	12	0	12	2	0	2
	EE07	Elementary Ed-Art {1-6} (BSE)	6	1	7	4	1	5	0	0	0
	EE08	Elementary Ed-Lang Art (BSE)	20	0	20	15	0	15	6	0	6
	EE09	Elementary Ed-Math (BSE)	5	3	8	2	2	4	1	1	2

Award Level/Department/Major		Fall 2013			Spring 2014			Summer 2014		
		Primary	Non-Primary	Total	Primary	Non-Primary	Total	Primary	Non-Primary	Total
EE10	Elementary Ed-Music (BSE)	6	0	6	6	0	6	1	0	1
EE11	Elem Ed-Social Studies (BSE)	129	1	130	120	1	121	41	0	41
EE12	Elem Ed-Eng/Language Arts (BSE)	8	0	8	17	0	17	8	0	8
EM00	Mid Sch-Eng/Soc Stdy (BSE)	3	0	3	3	0	3	1	0	1
EM02	Mid Sch-Bus/Soc {5-9} (BSE)	0	0	0	0	0	0	1	0	1
EM05	Mid Sch-Eng/Math {5-9} (BSE)	1	0	1	1	0	1	0	0	0
EM06	Mid Sch-Eng/Sci {5-9} (BSE)	1	0	1	1	0	1	0	0	0
EM07	Mid Sch-ld Tc {5-9} (BSE)	1	0	1	0	0	0	0	0	0
EM10	Mid Sch-Math/Bus {5-9} (BSE)	2	0	2	1	0	1	1	0	1
EM13	Mid School-Soc Stu Mth (BSE)	1	0	1	0	0	0	0	0	0
EM14	Mid Sch-Sci/Math {5-9} (BSE)	2	0	2	2	0	2	1	0	1
EM17	Mi Sch-Soc Stu /Sc {5-9} (BSE)	2	0	2	3	0	3	1	0	1
EM18	Mid Sch-Sp Th En {5-9} (BSE)	1	0	1	0	0	0	0	0	0
EM19	Mid Sch-Sp Th Sc {5-9} (BSE)	1	0	1	0	0	0	0	0	0
EM21	Mid Sch-Math (BSE)	14	1	15	12	1	13	5	1	6
EM22	Arts/English(BSE)	1	0	1	3	0	3	0	0	0
EM23	Mid Sch-Science (BSE)	11	1	12	10	0	10	3	0	3
EM24	Mid Sch-Social Studies (BSE)	4	0	4	3	0	3	2	0	2
ES00	Sec Ed-Bio/Unifd Sci 9-12(BSE)	4	0	4	4	0	4	2	0	2
ES01	Sec Ed-Chem/Unif Sci 9-12(BSE)	0	0	0	1	0	1	1	0	1
ES02	Sec Ed-Phys Unif Sci 9-12(BSE)	2	0	2	0	0	0	0	0	0
ES03	Sec Ed-Soc Sci-Soclgy9-12(BSE)	3	0	3	2	0	2	0	0	0
ES04	Sec Ed-Chemistry (BSE)	1	0	1	0	0	0	1	0	1
ES06	Education-Phys Ed {K-12} (BSE)	76	1	77	72	2	74	28	0	28
ES07	Education-Physics {9-12} (BSE)	1	0	1	1	0	1	0	0	0
ES08	Education-Art {K-12}(BSE)	19	0	19	18	1	19	7	0	7
ES09	Secondary Ed-Biology 9-12(BSE)	7	0	7	5	0	5	2	0	2
ES10	Secondary Ed-Bus 9-12 (BSE)	11	0	11	7	0	7	2	0	2
ES11	EducationDouble Musick-12(BSE)	6	0	6	6	0	6	4	0	4
ES12	Secondary Ed-Eng 9-12 (BSE)	38	1	39	37	1	38	10	0	10
ES13	Education-French K-12 (BSE)	1	0	1	2	0	2	0	0	0
ES14	EducationInstrumentalK-12(BSE)	18	0	18	12	0	12	6	1	7
ES15	Secondary Ed-Math 9-12 (BSE)	16	1	17	14	0	14	3	0	3
ES16	Education-Piano-Inst K-12(BSE)	1	0	1	1	0	1	0	0	0
ES17	Second Ed-Piano-Vocal K-12 (BSE)	1	0	1	0	0	0	0	0	0
ES18	Sec Ed-Soc & Pol Sci 9-12(BSE)	2	1	3	1	1	2	1	0	1
ES19	Sec Ed-Soc Sci/History 9-12BSE	35	0	35	36	1	37	9	0	9
ES20	Education-Spanish K-12(BSE)	9	0	9	9	0	9	7	0	7
ES21	Sec Ed-Speech & Drama (BSE)	3	0	3	3	0	3	0	0	0
ES22	Education-Vocal K-12 (BSE)	11	0	11	11	0	11	3	0	3
<b>Certificate &lt; 1 year</b>		<b>7</b>	<b>12</b>	<b>19</b>	<b>3</b>	<b>27</b>	<b>30</b>	<b>0</b>	<b>6</b>	<b>6</b>
Criminal Justice		0	5	5	0	3	3	0	0	0
LE81	Peace Officer Train (Certif)	0	5	5	0	3	3	0	0	0
Paramedic		7	7	14	3	24	27	0	6	6
PA80	Emergency Med Tech (Certif)	7	7	14	3	24	27	0	6	6
<b>Certificate &gt; 1 &lt;2 year</b>		<b>10</b>	<b>8</b>	<b>18</b>	<b>7</b>	<b>15</b>	<b>22</b>	<b>3</b>	<b>10</b>	<b>13</b>
Arts & Sciences Extra		6	4	10	1	11	12	1	9	10
PL81	Paralegal Studies Certificate	6	4	10	1	11	12	1	9	10
Paramedic		4	4	8	6	4	10	2	1	3
PA81	Paramedic (Certif)	4	4	8	6	4	10	2	1	3

Award Level/Department/Major	Fall 2013			Spring 2014			Summer 2014		
	Primary	Non-Primary	Total	Primary	Non-Primary	Total	Primary	Non-Primary	Total
<b>Master of Nursing</b>	0	0	0	3	0	3	0	0	0
Nursing	0	0	0	3	0	3	0	0	0
GR02 MS in Nursing-UMKC (MSN)	0	0	0	3	0	3	0	0	0
<b>Master of Science</b>	25	0	25	30	0	30	16	0	16
Criminal Justice	25	0	25	30	0	30	16	0	16
GR04 Criminal Justice-SEMO(MS)	25	0	25	30	0	30	16	0	16
<b>Master of Teaching</b>	4	0	4	9	0	9	8	0	8
Teacher Education	4	0	4	9	0	9	8	0	8
GR01 MA Teaching-MSU (MAT)	4	0	4	9	0	9	8	0	8
<b>Undeclared</b>	921	0	921	707	0	707	170	0	170
No Department Designated	921	0	921	707	0	707	170	0	170
LS00 NonDegree	39	0	39	30	0	30	3	0	3
0000 No Major	447	0	447	309	0	309	96	0	96
OT01 Degree Seeking - Undeclared	435	0	435	368	0	368	71	0	71
<b>Grand Total</b>	<b>5616</b>	<b>829</b>	<b>6445</b>	<b>5072</b>	<b>858</b>	<b>5930</b>	<b>1691</b>	<b>360</b>	<b>2051</b>



Number of Majors by Award Level and Department as of Census Date

Award Level/Department/Major	Fall 2014			Spring 2015			Summer 2015		
	Primary	Non-Primary	Total	Primary	Non-Primary	Total	Primary	Non-Primary	Total
<b>Associate of Science</b>	<b>150</b>	<b>689</b>	<b>839</b>	<b>96</b>	<b>659</b>	<b>755</b>	<b>33</b>	<b>266</b>	<b>299</b>
Computer Information Science	11	98	109	10	87	97	5	18	23
CI07 CIS-Info Systems (AS)	11	97	108	10	86	96	5	18	23
CI08 CIS-Network Systems (AS) [O]	0	1	1	0	1	1	0	0	0
Criminal Justice	43	336	379	25	290	315	3	85	88
LE00 Law Enforcement-Opt A (AS)	7	310	317	9	271	280	2	77	79
LE01 Law Enforcement-Opt B (AS)	36	26	62	16	19	35	1	8	9
Dental Hygiene	47	126	173	30	128	158	19	75	94
DH00 Dental Hygiene (AS)	14	71	85	5	75	80	4	59	63
DH01 Dental Hygiene Applicant (AS)	33	55	88	25	53	78	15	16	31
Engineering Technology	10	54	64	7	61	68	0	26	26
CM00 Comp Asst Manufac (AS) [O]	0	3	3	0	1	1	0	0	0
IE01 DDET-DraftingDesignEngTech(AS)	5	2	7	4	2	6	0	0	0
IE02 Manufacturing Engin Tech (AS)	5	49	54	3	58	61	0	26	26
Radiology Technology	33	29	62	17	44	61	3	33	36
RA00 Radiologic Tech Applicant (AS)	33	12	45	17	28	45	3	11	14
RA01 Radiologic Technol (AS)	0	17	17	0	16	16	0	22	22
Respiratory Therapy	6	46	52	7	49	56	3	29	32
RE00 Respiratory Therapy (AS)	0	41	41	0	41	41	0	29	29
RE01 Resp Thpy Applicant (AS)	6	5	11	7	8	15	3	0	3
<b>Bachelor of Applied Science</b>	<b>13</b>	<b>0</b>	<b>13</b>	<b>10</b>	<b>0</b>	<b>10</b>	<b>6</b>	<b>0</b>	<b>6</b>
Multi-Interdisciplinary Study	13	0	13	10	0	10	6	0	6
BAS0 Bachelor of Applied Sci (BAS)	13	0	13	10	0	10	6	0	6
<b>Bachelor of Arts</b>	<b>415</b>	<b>60</b>	<b>475</b>	<b>379</b>	<b>58</b>	<b>437</b>	<b>111</b>	<b>25</b>	<b>136</b>
Art	68	5	73	66	3	69	15	2	17
AR00 Art-Graphic (BA) (O)	9	2	11	8	0	8	1	0	1
AR01 Art-Visual (BA)	59	3	62	58	3	61	14	2	16
Communication	34	3	37	40	5	45	11	2	13
CO00 Communication-Public Rela (BA)	10	2	12	13	2	15	3	1	4
CO02 Communication-Mass (BA)	23	1	24	26	3	29	8	0	8
CO03 Communication-Speech (BA)(O)	1	0	1	1	0	1	0	1	1
English and Philosophy	67	4	71	57	1	58	22	1	23
EN01 English-Creative Writ (BA) (O)	25	1	26	16	0	16	7	0	7
EN03 English-Lit Studies (BA)	32	1	33	35	0	35	13	1	14
EN04 English-Prof/Tech Writ (BA)	10	2	12	6	1	7	2	0	2
Foreign Languages	23	33	56	22	33	55	14	12	26
FL00 French (BA)	1	9	10	1	10	11	0	3	3
FL01 German (BA) (I)	0	4	4	0	4	4	0	2	2
FL02 Spanish (BA)	22	20	42	21	19	40	14	7	21
International Studies	23	2	25	20	3	23	4	1	5
IS00 International Studies (BA)	23	2	25	20	3	23	4	1	5
Music	48	4	52	40	4	44	11	1	12
MU00 Music (BA)	33	4	37	26	4	30	9	1	10
MU01 Music Industry (BA)	15	0	15	14	0	14	2	0	2
Physical Science	5	1	6	3	0	3	2	0	2
CH01 Chemistry (BA)	5	1	6	3	0	3	2	0	2
Psychology	43	4	47	38	4	42	14	3	17
PY01 Psychology (BA)	43	4	47	38	4	42	14	3	17



Award Level/Department/Major			Fall 2014			Spring 2015			Summer 2015		
			Primary	Non-Primary	Total	Primary	Non-Primary	Total	Primary	Non-Primary	Total
Social Science			73	3	76	66	4	70	13	3	16
	HI00	History (BA)	37	2	39	35	2	37	5	1	6
	PS01	Political Science (BA)	17	0	17	11	1	12	2	1	3
	SO00	Sociology (BA)	19	1	20	20	1	21	6	1	7
Theater			31	1	32	27	1	28	5	0	5
	TH00	Theatre (BA)	31	1	32	27	1	28	5	0	5
<b>Bachelor of Fine Arts</b>			<b>15</b>	<b>0</b>	<b>15</b>	<b>19</b>	<b>0</b>	<b>19</b>	<b>5</b>	<b>0</b>	<b>5</b>
Art			15	0	15	19	0	19	5	0	5
	AR02	Fine Arts-Studio (BFA)	8	0	8	11	0	11	3	0	3
	AR03	Fine Arts-Graphic Design (BFA)	7	0	7	8	0	8	2	0	2
<b>Bachelor of General Studies</b>			<b>173</b>	<b>3</b>	<b>176</b>	<b>170</b>	<b>2</b>	<b>172</b>	<b>80</b>	<b>1</b>	<b>81</b>
Multi-Interdisciplinary Study			173	3	176	170	2	172	80	1	81
	BG00	Bachelor of Gen Studies (BGS)	173	3	176	170	2	172	80	1	81
<b>Bachelor of Science</b>			<b>2347</b>	<b>72</b>	<b>2419</b>	<b>2232</b>	<b>78</b>	<b>2314</b>	<b>794</b>	<b>33</b>	<b>827</b>
Accounting, Finance & Economics			0	0	0	4	1	5	2	1	3
	EC20	Economics (BS)	0	0	0	4	1	5	2	1	3
Biology-Environmental Health			405	13	418	360	12	372	131	5	136
	BI00	Biology/CIS-Bioinformati(BS)(O)	3	3	6	1	2	3	1	1	2
	BI01	Biology-Biotech Micro Gen (BS)	7	0	7	5	0	5	1	0	1
	BI02	Biology-Ecol Marine Cons (BS)	25	0	25	20	0	20	6	0	6
	BI03	BioChem&Biology-ForensicSc(BSO	2	2	4	1	2	3	0	0	0
	BI04	Biology-Gen Bio or Und (BS)	49	3	52	46	2	48	12	2	14
	BI05	Biology-PhysOccup Thpy (BS)	42	1	43	31	1	32	10	0	10
	BI06	Biology-Preprof-Dent (BS)	21	0	21	19	0	19	8	0	8
	BI07	Biology-Preprof-Med, PA (BS)	146	3	149	137	3	140	52	1	53
	BI08	Biology-Preprof-Optom (BS)	5	0	5	5	0	5	2	0	2
	BI09	Biology-Preprof-Pharm (BS)	26	0	26	20	2	22	6	1	7
	BI10	Biology-Preprof-Vet (BS)	22	0	22	23	0	23	7	0	7
	EH02	Environmental Hlth &Safety(BS)	47	1	48	41	0	41	21	0	21
	EH04	Environmtl Health-Distant (BS)	10	0	10	11	0	11	5	0	5
Communication			81	1	82	86	1	87	28	0	28
	CO04	Communication-Speech (BS)(O)	5	0	5	4	0	4	2	0	2
	CO05	Communication-Public Rela (BS)	25	1	26	29	1	30	9	0	9
	CO06	Communications-Mass (BS)	51	0	51	53	0	53	17	0	17
Computer Information Science			163	14	177	146	12	158	33	3	36
	CI00	CIS-Bio-Bioinformatics (BS) (O)	0	0	0	1	1	2	0	0	0
	CI02	CIS/Math-ComputationalMath(BS)	9	3	12	3	4	7	2	1	3
	CI03	CIS-InfoSyst w/GenBusMinor	39	6	45	34	3	37	9	0	9
	CI04	CIS-Info Technology (BS)	86	3	89	79	3	82	17	1	18
	CI05	CIS/CrimJustAdm-Comp Foren(BS)	21	1	22	18	1	19	3	1	4
	CI06	CIS-Comp Tech (BS) DDET (AS)	6	1	7	8	0	8	1	0	1
	CI11	CIS-InfoTech ProcessImproMinor	2	0	2	3	0	3	1	0	1
Criminal Justice			428	7	435	385	13	398	112	8	120
	CJ00	CrimJustAd/CIS-Comp Foren (BS)	24	1	25	17	2	19	5	0	5
	CJ01	Criminal Justice Adm (BS)	380	3	383	346	4	350	103	5	108
	CJ02	Justice Studies (BS) [O]	1	0	1	0	1	1	0	1	1
	CJ03	Juvenile Justice (BS)	23	3	26	22	6	28	4	2	6

Award Level/Department/Major			Fall 2014			Spring 2015			Summer 2015		
			Primary	Non-Primary	Total	Primary	Non-Primary	Total	Primary	Non-Primary	Total
<b>Engineering Technology</b>			105	1	106	100	1	101	43	1	44
IE00	Industrial Engineer Tech (BS)		102	0	102	95	0	95	37	0	37
IE03	Logistics & Transportation(BS)		3	1	4	5	1	6	6	1	7
<b>Health Science</b>			331	5	336	345	6	351	200	4	204
HS00	Health Science (BS)(O)		166	5	171	111	6	117	49	3	52
HS01	Health Science-DentalHyg (BS)		36	0	36	57	0	57	46	0	46
HS02	Health Science-RadTech (BS)		16	0	16	37	0	37	24	0	24
HS03	Health Science-ResTher (BS)		31	0	31	48	0	48	25	0	25
HS04	Health Science-TAH (BS) [O]		0	0	0	1	0	1	0	0	0
HS05	HealthScience-BusinessLife(BS)		38	0	38	41	0	41	27	1	28
HS06	Health Science-Paramedic (BS)		44	0	44	50	0	50	29	0	29
<b>Kinesiology</b>			158	2	160	168	2	170	60	1	61
KI00	Hlth Promotion & Wellness (BS)		158	2	160	168	2	170	60	1	61
<b>Marketing, Management, &amp; International Business</b>			0	0	0	0	0	0	1	0	1
MM02	Management Tech (BS)		0	0	0	0	0	0	1	0	1
<b>Mathematics</b>			31	2	33	32	5	37	9	3	12
MA00	Mathematics (BS)		23	1	24	23	4	27	5	2	7
MA01	Math/CIS-ComputationalMath(BS)		8	1	9	9	1	10	4	1	5
<b>Medical Technology</b>			16	1	17	16	0	16	2	0	2
MT00	Medical Tech (BS)		5	0	5	4	0	4	1	0	1
MT01	Pre Medical Tech (BS)		11	1	12	12	0	12	1	0	1
<b>Nursing</b>			324	6	330	287	4	291	83	2	85
NU00	Nursing (BS)		98	1	99	90	1	91	5	1	6
NU01	Nursing Applicant (BS)		226	5	231	197	3	200	78	1	79
<b>Physical Science</b>			87	9	96	85	8	93	26	1	27
BC00	Biochem-Biology ForensicSc(BSO		8	0	8	9	0	9	1	0	1
BC01	Biochemistry-General (BS)		29	2	31	36	2	38	12	0	12
BC07	BioChemistry-Forensic Sc (BS)		4	0	4	4	0	4	1	0	1
CH00	Chemistry (BS)		14	3	17	10	3	13	5	0	5
PH00	Physics (BS)		9	3	12	7	2	9	2	0	2
PH01	Physics-Engineering (BS)		23	1	24	19	1	20	5	1	6
<b>Psychology</b>			134	9	143	138	11	149	41	4	45
PY00	Psychology (BS)		134	9	143	138	11	149	41	4	45
<b>Social Science</b>			84	2	86	80	2	86	23	0	23
PS00	Political Science (BS)		31	1	32	26	1	32	4	0	4
SO01	Sociology (BS)		53	1	54	54	1	54	19	0	19
<b>Bachelor of Social Work</b>			0	0	0	0	0	0	1	0	1
<b>Social Science</b>			0	0	0	0	0	0	1	0	1
SW00	Social Work Applicant (BSW)		0	0	0	0	0	0	1	0	1
<b>Bachelor Science Bus Adm</b>			893	97	990	851	111	962	333	53	386
<b>Accounting, Finance &amp; Economics</b>			382	14	396	363	9	372	139	4	143
AC00	Accounting (BSBA)		203	7	210	190	3	193	80	1	81
AC10	Accounting/MAcc (BSBA)		6	0	6	6	0	6	4	0	4
EC01	Fin/Econ-CertFinMgt(BSBA)[O]		1	0	1	0	0	0	0	0	0
EC03	Fin/Econ-Pers Fin Pln (BSBA)O		5	1	6	3	1	4	2	1	3
EC04	Fin/Econ-Economics (BSBA)(O)		12	1	13	8	1	9	1	0	1
EC05	Fin/Econ-Finance Conc (BSBA)(O		33	2	35	27	1	28	10	1	11
EC10	Economics (BSBA)		3	0	3	1	0	1	0	0	0
FN10	Finance (BSBA)		17	1	18	28	1	29	9	0	9
GB00	General Business (BSBA)		102	2	104	100	2	102	33	1	34



Award Level/Department/Major			Fall 2014			Spring 2015			Summer 2015		
			Primary	Non-Primary	Total	Primary	Non-Primary	Total	Primary	Non-Primary	Total
Business Extra			76	0	76	67	0	67	27	0	27
GB30	Business Major-Undeclar (BSBA)		76	0	76	67	0	67	27	0	27
Marketing Management & International Business			435	83	518	421	102	523	167	49	216
IB00	International Business (BSBA)		32	1	33	38	1	39	16	0	16
IB01	Internat'l Business CGBP(BSBA)		0	1	1	0	0	0	0	0	0
MM00	Management (BSBA)		228	28	256	214	37	251	78	18	96
MM03	Marketing (BSBA)		116	26	142	110	25	135	46	12	58
MM04	ResourceManagement(BSBA)		59	27	86	59	38	97	27	19	46
XX24	Marketing_Manage (BSBA) [O]		0	0	0	0	1	1	0	0	0
<b>Bachelor Science Education</b>			<b>589</b>	<b>9</b>	<b>598</b>	<b>532</b>	<b>8</b>	<b>540</b>	<b>146</b>	<b>4</b>	<b>150</b>
Teacher Education			589	9	598	532	8	540	146	4	150
EE01	E Ed-Erly Ch {Birth-3} (BSE)		61	2	63	54	1	55	16	0	16
EE03	El Ed (1-6) Sp Ed {K-12} (BSE)		42	0	42	45	0	45	7	0	7
EE04	Elem Ed 1-6 TESOL {K-12} (BSE)		14	0	14	16	0	16	5	0	5
EE05	Elem Ed-Business {1-6} (BSE)		1	0	1	1	0	1	0	0	0
EE06	Elem Ed-Sci {1-6} (BSE)		13	0	13	10	0	10	3	0	3
EE07	Elementary Ed-Art {1-6} (BSE)		6	1	7	7	1	8	1	0	1
EE08	Elementary Ed-Lang Art (BSE)		19	0	19	19	0	19	3	0	3
EE09	Elementary Ed-Math (BSE)		4	1	5	4	2	6	2	3	5
EE10	Elementary Ed-Music (BSE)		5	0	5	4	0	4	1	0	1
EE11	Elem Ed-Social Studies (BSE)		118	0	118	106	0	106	26	0	26
EE12	Elem Ed-Eng/Language Arts(BSE)		17	1	18	13	1	14	1	0	1
EE13	Elem Ed-Foreign Language (BSE)		0	0	0	0	0	0	1	0	1
EM00	Mid Sch-Eng/Soc Stdy (BSE)		2	0	2	1	0	1	2	0	2
EM01	Mid Sch-Bus/Eng {5-9} (BSE)		2	0	2	2	0	2	0	0	0
EM02	Mid Sch-Bus/Soc {5-9} (BSE)		3	0	3	1	0	1	0	0	0
EM05	Mid Sch-Eng/Math {5-9} (BSE)		1	0	1	1	0	1	1	0	1
EM10	Mid Sch-Math/Bus {5-9} (BSE)		2	0	2	0	0	0	1	0	1
EM14	Mid Sch-Sci/Math {5-9} (BSE)		2	0	2	1	0	1	0	0	0
EM17	Mi Sch-Soc Stu /Sc {5-9} (BSE)		1	0	1	1	0	1	0	0	0
EM21	Mid Sch-Math (BSE)		13	1	14	13	1	14	6	0	6
EM22	Mid Sch-Comm Arts/English(BSE)		2	0	2	5	0	5	4	0	4
EM23	Mid Sch-Science (BSE)		9	0	9	7	0	7	4	0	4
EM24	Mid Sch-Social Studies (BSE)		8	0	8	7	0	7	3	0	3
ES00	Sec Ed-Bio/Unifd Sci 9-12(BSE)		4	0	4	7	0	7	2	0	2
ES01	Sec Ed-Chem/Unif Sci 9-12(BSE)		1	0	1	1	0	1	0	0	0
ES02	Sec Ed-Phys Unif Sci 9-12(BSE)		1	0	1	3	0	3	0	0	0
ES03	Sec Ed-Soc Sci-Soclg9-12(BSE)		4	0	4	1	0	1	0	0	0
ES04	Sec Ed-Chemistry (BSE)		2	0	2	2	0	2	1	0	1
ES06	Education-Phys Ed {K-12} (BSE)		70	2	72	54	2	56	17	0	17
ES07	Education-Physics {9-12} (BSE)		1	0	1	2	0	2	0	0	0
ES08	Education-Art {K-12}(BSE)		16	0	16	15	0	15	2	0	2
ES09	Secondary Ed-Biology 9-12(BSE)		6	0	6	5	0	5	5	0	5
ES10	Secondary Ed-Bus 9-12 (BSE)		8	0	8	6	0	6	2	0	2
ES11	EducationDouble MusicK-12(BSE)		6	0	6	4	0	4	1	0	1
ES12	Secondary Ed-Eng 9-12 (BSE)		37	1	38	38	0	38	11	1	12
ES13	Education-French K-12 (BSE)		4	0	4	1	0	1	0	0	0
ES14	Education-Instrumental (BSE)		0	0	0	0	0	0	6	0	6

Award Level/Department/Major			Fall 2014			Spring 2015			Summer 2015		
			Primary	Non-Primary	Total	Primary	Non-Primary	Total	Primary	Non-Primary	Total
ES15	Secondary Ed-Math 9-12 (BSE)	8	0	8	11	0	11	2	0	2	
ES16	Education-Piano-Inst K-12(BSE)	1	0	1	0	0	0	0	0	0	
ES18	Sec Ed-Soc & Pol Sci 9-12(BSE)	2	0	2	2	0	2	0	0	0	
ES19	Sec Ed-Soc Sci/History 9-12BSE	34	0	34	30	0	30	5	0	5	
ES20	Education-Spanish K-12(BSE)	13	0	13	10	0	10	3	0	3	
ES21	Sec Ed-Speech & Drama (BSE)	7	0	7	6	0	6	0	0	0	
ES22	Education-Vocal K-12 (BSE)	19	0	19	16	0	16	2	0	2	
<b>Certificate &lt; 1 year</b>			<b>6</b>	<b>21</b>	<b>27</b>	<b>1</b>	<b>30</b>	<b>31</b>	<b>0</b>	<b>16</b>	<b>16</b>
Criminal Justice			5	2	7	1	1	2	0	1	1
LE81	Peace Officer Train (Certif)	5	2	7	1	1	2	0	1	1	
Paramedic			1	19	20	0	29	29	0	15	15
PA80	Emergency Med Tech (Certif)	1	19	20	0	29	29	0	15	15	
<b>Certificate &gt; 1 &lt; 2 year</b>			<b>8</b>	<b>25</b>	<b>33</b>	<b>7</b>	<b>19</b>	<b>26</b>	<b>0</b>	<b>15</b>	<b>15</b>
Arts & Sciences Extra			8	5	13	7	4	11	0	1	1
PL81	Paralegal Studies Certificate	8	5	13	7	4	11	0	1	1	
Paramedic			0	20	20	0	15	15	0	14	14
PA81	Paramedic (Certif)	0	20	20	0	15	15	0	14	14	
<b>Master of Accountancy</b>			<b>11</b>	<b>0</b>	<b>11</b>	<b>12</b>	<b>0</b>	<b>12</b>	<b>11</b>	<b>0</b>	<b>11</b>
Accounting, Finance & Economics			11	0	11	12	0	12	11	0	11
GR09	Master of Accountancy	11	0	11	12	0	12	11	0	11	
<b>Master of Education</b>			<b>8</b>	<b>0</b>	<b>8</b>	<b>9</b>	<b>0</b>	<b>9</b>	<b>8</b>	<b>0</b>	<b>8</b>
Teacher Education			8	0	8	9	0	9	8	0	8
GR08	MSEd Curriculum & Instruction	8	0	8	9	0	9	8	0	8	
<b>Master of Science</b>			<b>27</b>	<b>0</b>	<b>27</b>	<b>22</b>	<b>0</b>	<b>22</b>	<b>15</b>	<b>0</b>	<b>15</b>
Criminal Justice			27	0	27	22	0	22	15	0	15
GR04	Criminal Justice-SEMO(MS)	27	0	27	22	0	22	15	0	15	
<b>Master of Arts Teaching</b>			<b>6</b>	<b>0</b>	<b>6</b>	<b>7</b>	<b>0</b>	<b>7</b>	<b>10</b>	<b>1</b>	<b>11</b>
Teacher Education			6	0	6	7	0	7	10	1	11
GR01	MA Teaching-MSU (MAT)	6	0	6	7	0	7	10	1	11	
<b>Undeclared</b>			<b>932</b>	<b>0</b>	<b>932</b>	<b>703</b>	<b>0</b>	<b>703</b>	<b>191</b>	<b>0</b>	<b>191</b>
No Department Designated			932	0	932	703	0	703	191	0	191
LS00	Language Studies-ELS NonDegree	26	0	26	31	0	31	2	0	2	
0000	No Major	458	0	458	302	0	302	117	0	117	
OT01	Degree Seeking - Undeclared	448	0	448	370	0	370	72	0	72	
<b>Grand Total</b>			<b>5593</b>	<b>976</b>	<b>6569</b>	<b>5050</b>	<b>965</b>	<b>6019</b>	<b>1744</b>	<b>414</b>	<b>2158</b>

Number of Majors by Award Level and Department as of Census Date

Award Level/Department/Major	Fall 2015			Spring 2016			Summer 2016		
	Primary	Non-Primary	Total	Primary	Non-Primary	Total	Primary	Non-Primary	Total
<b>Associate of Science</b>	<b>129</b>	<b>649</b>	<b>778</b>	<b>103</b>	<b>630</b>	<b>733</b>	<b>0</b>	<b>0</b>	<b>0</b>
Computer Information Science	15	69	84	19	47	66	0	0	0
CI07 CIS-Info Systems (AS)	15	68	83	19	46	65			
CI08 CIS-Network Systems (AS) [O]	0	1	1		1	1			
Criminal Justice	26	291	317	18	293	311	0	0	0
LE00 Law Enforcement-Opt A (AS)	19	272	291	8	270	278			
LE01 Law Enforcement-Opt B (AS)	7	19	26	10	23	33			
Dental Hygiene	36	173	209	29	159	188	0	0	0
DH00 Dental Hygiene (AS)	4	86	90	7	79	86			
DH01 Dental Hygiene Applicant (AS)	32	87	119	22	80	102			
Engineering Technology	6	57	63	5	47	52	0	0	0
CM00 Comp Asst Manufac (AS) [O]	0	1	1			0			
IE01 DDET-DraftingDesignEngTech(AS)	2	1	3	2	1	3			
IE02 Manufacturing Engin Tech (AS)	4	55	59	3	46	49			
Radiology Technology	35	34	69	24	47	71	0	0	0
RA00 Radiologic Tech Applicant (AS)	35	18	53	24	31	55			
RA01 Radiologic Technol (AS)	0	16	16		16	16			
Respiratory Therapy	11	25	36	8	37	45	0	0	0
RE00 Respiratory Therapy (AS)	3	20	23	1	25	26			
RE01 Resp Thpy Applicant (AS)	8	5	13	7	12	19			
<b>Bachelor of Applied Science</b>	<b>15</b>	<b>0</b>	<b>15</b>	<b>11</b>	<b>0</b>	<b>11</b>	<b>0</b>	<b>0</b>	<b>0</b>
Multi-Interdisciplinary Study	15	0	15	11	0	11	0	0	0
BAS0 Bachelor of Applied Sci (BAS)	15	0	15	11		11			
<b>Bachelor of Arts</b>	<b>420</b>	<b>53</b>	<b>473</b>	<b>377</b>	<b>45</b>	<b>421</b>	<b>0</b>	<b>0</b>	<b>0</b>
Art	59	3	62	67	3	70	0	0	0
AR00 Art-Graphic (BA) (O)	2	1	3	2	1	3			
AR01 Art-Visual (BA)	57	2	59	65	2	67			
Communication	45	5	50	42	4	46	0	0	0
CO00 Communication-Public Rela (BA)	15	1	16	14	1	15			
CO02 Communication-Mass (BA)	29	3	32	26	3	29			
CO03 Communication-Speech (BA)(O)	1	1	2	2		2			
English and Philosophy	59	3	62	48	4	52	0	0	0
EN01 English-Creative Writ (BA) (O)	10	1	11	7		7			
EN03 English-Lit Studies (BA)	36	2	38	29	3	32			
EN04 English-Prof/Tech Writ (BA)	13	0	13	12	1	13			
Foreign Languages	25	29	54	20	23	43	0	0	0
FL00 French (BA)	2	7	9	3	6	9			
FL01 German (BA) (I)	0	2	2		1	1			
FL02 Spanish (BA)	23	20	43	17	16	33			
International Studies	27	2	29	26	2	28	0	0	0
IS00 International Studies (BA)	27	2	29	26	2	28			

Award Level/Department/Major			Fall 2015			Spring 2016			Summer 2016		
			Primary	Non-Primary	Total	Primary	Non-Primary	Total	Primary	Non-Primary	Total
Music			49	2	51	44	3	46	0	0	0
MU00	Music (BA)		32	2	34	28	3	31			
MU01	Music Industry (BA)		16	0	16	12		12			
MU02	Music Applcan (BA)		1	0	1	3		3			
MU03	Music Industry Applicant (BA)					1		1			
Physical Science			3	0	3	3	0	3	0	0	0
CH01	Chemistry (BA)		3	0	3	3		3			
Psychology			49	3	52	37	2	39	0	0	0
PY01	Psychology (BA)		49	3	52	37	2	39			
Social Science			73	2	75	65	1	66	0	0	0
HI00	History (BA)		31	0	31	26		26			
PS01	Political Science (BA)		23	1	24	25	1	26			
SO00	Sociology (BA)		19	1	20	14		14			
Theater			31	4	35	25	3	28	0	0	0
TH00	Theatre (BA)		31	4	35	25	3	28			
<b>Bachelor of Fine Arts</b>			<b>22</b>	<b>1</b>	<b>23</b>	<b>16</b>	<b>0</b>	<b>16</b>	<b>0</b>	<b>0</b>	<b>0</b>
Art			22	1	23	16	0	16	0	0	0
AR02	Fine Arts-Studio (BFA)		9	1	10	8		8			
AR03	Fine Arts-Graphic Design (BFA)		13	0	13	8		8			
<b>Bachelor of General Studies</b>			<b>181</b>	<b>1</b>	<b>182</b>	<b>164</b>	<b>1</b>	<b>165</b>	<b>0</b>	<b>0</b>	<b>0</b>
Multi-Interdisciplinary Study			181	1	182	164	1	165	0	0	0
BG00	Bachelor of Gen Studies (BGS)		181	1	182	164	1	165			
<b>Bachelor of Science</b>			<b>2392</b>	<b>72</b>	<b>2464</b>	<b>2292</b>	<b>75</b>	<b>2367</b>	<b>0</b>	<b>0</b>	<b>0</b>
Accounting, Finance & Economics			4	1	5	3	2	5	0	0	0
EC20	Economics (BS)		4	1	5	3	2	5			
Biology-Environmental Health			412	13	425	375	13	388	0	0	0
BI00	Biology/CIS-BioinformatiBS)(O)		1	3	4	1	2	3			
BI01	Biology-Biotech Micro Gen (BS)		9	0	9	3		3			
BI02	Biology-Ecol Marine Cons (BS)		29	0	29	28		28			
BI03	BioChem&Biology-ForensicSc(BSO		0	1	1	1	1	2			
BI04	Biology-Gen Bio or Und (BS)		51	5	56	43	4	47			
BI05	Biology-Phys Occup Thpy (BS)		44	1	45	31		31			
BI06	Biology-Preprof-Dent (BS)		15	0	15	17		17			
BI07	Biology-Preprof-Med, PA (BS)		152	2	154	140	5	145			
BI08	Biology-Preprof-Optom (BS)		5	0	5	6		6			
BI09	Biology-Preprof-Pharm (BS)		19	1	20	18		18			
BII0	Biology-Preprof-Vet (BS)		30	0	30	25		25			
EH02	Environmental Hlth &Safety(BS)		47	0	47	43	1	44			
EH04	Environmtl Health-Distant (BS)		10	0	10	19		19			
Communication			89	0	89	90	2	92	0	0	0
CO04	Communication-Speech (BS)(O)		1	0	1	1		1			
CO05	Communication-Public Rela (BS)		33	0	33	38	1	39			
CO06	Communications-Mass (BS)		55	0	55	51	1	52			

Award Level/Department/Major		Fall 2015			Spring 2016			Summer 2016		
		Primary	Non-Primary	Total	Primary	Non-Primary	Total	Primary	Non-Primary	Total
Computer Information Science		152	13	165	145	14	159	0	0	0
CI00	CIS-Bio-Bioinformatics(BS) (O)	1	0	1	1		1			
CI02	CIS/Math-ComputationalMath(BS)	10	2	12	10	3	13			
CI03	CIS-InfoSyst w/GenBusMinor	33	3	36	28	3	31			
CI04	CIS-Info Technology (BS)	80	5	85	86	5	91			
CI05	CIS/CrimJustAdm-Comp Foren(BS)	20	3	23	13	3	16			
CI06	CIS-Comp Tech (BS) DDET (AS)	5	0	5	4		4			
CI11	CIS-InfoTech ProcessImproMinor	3	0	3	3		3			
Criminal Justice		385	11	396	353	12	365	0	0	0
CJ00	CrimJustAd/CIS-Comp Foren (BS)	23	3	26	16	3	19			
CJ01	Criminal Justice Adm (BS)	349	3	352	324	4	328			
CJ02	Justice Studies (BS) [O]	0	1	1		1	1			
CJ03	Juvenile Justice (BS)	13	4	17	13	4	17			
Engineering Technology		107	1	108	94	1	95	0	0	0
IE00	Industrial Engineer Tech (BS)	96	0	96	80		80			
IE03	Logistics & Transportation(BS)	11	1	12	14	1	15			
Health Science		377	5	382	399	2	401	0	0	0
HS00	Health Science (BS)(O)	56	4	60	32	1	33			
HS01	Health Science-DentalHyg (BS)	140	1	141	145	1	146			
HS02	Health Science-RadTech (BS)	34	0	34	49		49			
HS03	Health Science-ResTher (BS)	46	0	46	63		63			
HS05	HealthScience-BusinessLife(BS)	52	0	52	52		52			
HS06	Health Science-Paramedic (BS)	49	0	49	58		58			
Kinesiology		178	2	180	172	3	175	0	0	0
KI00	Hlth Promotion & Wellness (BS)	178	2	180	172	3	175			
Mathematics		26	4	30	21	2	23	0	0	0
MA00	Mathematics (BS)	15	2	17	13	2	15			
MA01	Math/CIS-ComputationalMath(BS)	11	2	13	8		8			
Medical Laboratory		18	0	18	13	1	14	0	0	0
ML00	Medical Laboratory Science (BS)	1	0	1	2		2			
ML01	Pre-Medical Lab Science(BS)	5	0	5	4	1	5			
MT00	Medical Tech (BS)	5	0	5	3		3			
MT01	Pre Medical Tech (BS)	7	0	7	4		4			
Nursing		325	3	328	318	6	324	0	0	0
NU00	Nursing (BS)	46	1	47	98	1	99			
NU01	Nursing Applicant (BS)	279	2	281	220	5	225			
Physical Science		96	8	104	100	9	109	0	0	0
BC00	Biochem-Biology ForensicSc(BSO)	5	0	5	4		4			
BC01	Biochemistry-General (BS)	33	3	36	39	4	43			
BC03	Biochemistry Phys Occp Therapy	2	0	2	2		2			

Award Level/Department/Major			Fall 2015			Spring 2016			Summer 2016		
			Primary	Non-Primary	Total	Primary	Non-Primary	Total	Primary	Non-Primary	Total
BC04	Biochemistry Preprof Dental	1	0	1	1		1				
BC05	Biochemistry Preprof Medical	1	0	1	2		2				
BC06	Biochemistry Preprof Pharmacy	1	0	1	3		3				
BC07	BioChemistry-Forensic Sc (BS)	9	0	9	6		6				
CH00	Chemistry (BS)	12	2	14	12	4	16				
PH00	Physics (BS)	8	1	9	12	1	13				
PH01	Physics-Engineering (BS)	24	2	26	19		19				
Psychology		150	10	160	133	8	141	0	0	0	
PY00	Psychology (BS)	150	10	160	133	8	141				
Social Science		73	1	74	76	0	76	0	0	0	
PS00	Political Science (BS)	21	0	21	24		24				
SO01	Sociology (BS)	52	1	53	52		52				
<b>Bachelor of Social Work</b>		<b>29</b>	<b>0</b>	<b>29</b>	<b>55</b>	<b>0</b>	<b>55</b>	<b>0</b>	<b>0</b>	<b>0</b>	
Social Science		29	0	29	55	0	55	0	0	0	
SW00	Social Work Applicant (BSW)	15	0	15	42		42				
SW01	Social Work (BSW)	14	0	14	13		13				
<b>Bachelor Science Bus Adm</b>		<b>914</b>	<b>82</b>	<b>996</b>	<b>902</b>	<b>106</b>	<b>1008</b>	<b>0</b>	<b>0</b>	<b>0</b>	
Accounting, Finance & Economics		380	8	388	378	12	390	0	0	0	
AC00	Accounting (BSBA)	196	2	198	190	3	193				
AC10	Accounting/MAcc (BSBA)	8	1	9	4		4				
EC03	Fin/Econ-Pers Fin Pln (BSBA)O	3	1	4	2	1	3				
EC04	Fin/Econ-Economics (BSBA)(O)	4	0	4	2		2				
EC05	Fin/Econ-Finance Conc (BSBA)(O)	16	1	17	12	2	14				
EC10	Economics (BSBA)	1	0	1	3	2	5				
FN10	Finance (BSBA)	31	2	33	37	2	39				
GB00	General Business (BSBA)	121	1	122	128	2	130				
Business Extra		116	0	116	69	0	69	0	0	0	
GB30	Business Major-Undeclar (BSBA)	116	0	116	69		69				
Marketing, Management & International Business		418	74	492	455	94	549	0	0	0	
IB00	International Business (BSBA)	42	1	43	39	3	42				
MM00	Management (BSBA)	200	28	228	234	31	265				
MM03	Marketing (BSBA)	109	18	127	118	21	139				
MM04	Human Resource Management (BSBA)	67	27	94	64	39	103				
<b>Bachelor Science Education</b>		<b>612</b>	<b>8</b>	<b>620</b>	<b>562</b>	<b>8</b>	<b>570</b>	<b>0</b>	<b>0</b>	<b>0</b>	
Teacher Education		612	8	620	562	8	570	0	0	0	
EE01	E Ed-Erly Ch {Birth-3} (BSE)	73	0	73	63		63				
EE03	El Ed (1-6) Sp Ed {K-12} (BSE)	61	1	62	61		61				
EE04	Elem Ed 1-6 TESOL {K-12} (BSE)	20	0	20	23		23				
EE05	Elem Ed-Business {1-6} (BSE)	1	0	1			0				
EE06	Elem Ed-Sci {1-6} (BSE)	13	0	13	6		6				
EE07	Elementary Ed-Art {1-6} (BSE)	5	0	5	2		2				



Award Level/Department/Major			Fall 2015			Spring 2016			Summer 2016		
			Primary	Non-Primary	Total	Primary	Non-Primary	Total	Primary	Non-Primary	Total
EE08	Elementary Ed-Lang Art (BSE)	29	1	30	22	1	23				
EE09	Elementary Ed-Math (BSE)	8	3	11	4	2	6				
EE10	Elementary Ed-Music (BSE)	4	0	4	3		3				
EE11	Elem Ed-Social Studies (BSE)	112	0	112	107		107				
EE12	Elem Ed-Eng/Language Arts (BSE)	12	0	12	9		9				
EE13	Elem Ed-Foreign Language (BSE)	1	0	1			0				
EM00	Mid Sch-Eng/Soc Stdy (BSE)	4	0	4	4		4				
EM01	Mid Sch-Bus/Eng {5-9} (BSE)	3	0	3	2		2				
EM02	Mid Sch-Bus Soc {5-9} (BSE)				1		1				
EM05	Mid Sch-Eng/Math {5-9} (BSE)	2	0	2	1		1				
EM10	Mid Sch-Math/Bus {5-9} (BSE)	1	0	1	1		1				
EM14	Mid Sch-Sci/Math {5-9} (BSE)	2	0	2	3		3				
EM15	Mid Sch-Sci Bus {5-9} (BSE)				1		1				
EM21	Mid Sch-Math (BSE)	8	1	9	9		9				
EM22	Mid Sch-Comm Arts/English(BSE)	5	0	5	7		7				
EM23	Mid Sch-Science (BSE)	6	0	6	6		6				
EM24	Mid Sch-Social Studies (BSE)	5	0	5	5		5				
ES00	Sec Ed-Bio/Unifd Sci 9-12(BSE)	5	1	6	4	1	5				
ES02	Sec Ed-Phys Unif Sci 9-12(BSE)	1	0	1	1		1				
ES04	Sec Ed-Chemistry (BSE)	3	0	3	1		1				
ES06	Education-Phys Ed {K-12} (BSE)	53	1	54	3		3				
ES07	Education-Physics {9-12} (BSE)	3	0	3	46	1	47				
ES08	Education-Art {K-12}(BSE)	16	0	16	3		3				
ES09	Secondary Ed-Biology 9-12(BSE)	10	0	10	15		15				
ES10	Secondary Ed-Bus 9-12 (BSE)	6	0	6	5		5				
ES11	EducationDouble MusicK-12(BSE)	3	0	3	6		6				
ES12	Secondary Ed-Eng 9-12 (BSE)	44	0	44	3		3				
ES13	Education-French K-12 (BSE)	1	0	1	44		44				
ES14	Education-Instrumental (BSE)	16	0	16	2		2				
ES15	Secondary Ed-Math 9-12 (BSE)	13	0	13	17		17				
ES16	Education-Piano-Inst K-12(BSE)	1	0	1	17	1	18				
ES18	Sec Ed-Soc & Pol Sci 9-12(BSE)	4	0	4	4		4				
ES19	Sec Ed-Soc Sci/History 9-12BSE	26	0	26	24		24				
ES20	Education-Spanish K-12(BSE)	7	0	7	7	1	8				
ES21	Sec Ed-Speech & Drama (BSE)	11	0	11	9		9				
ES22	Education-Vocal K-12 (BSE)	14	0	14	11	1	12				
<b>Certificate &lt; 1 year</b>			<b>4</b>	<b>18</b>	<b>22</b>	<b>3</b>	<b>33</b>	<b>25</b>	<b>0</b>	<b>0</b>	<b>0</b>
Criminal Justice			1	1	2	1	2	3	0	0	0
LE81	Peace Officer Train (Certif)	1	1	2	1	2	3				
Engineering Technology			1	0	1	0	10	0	0	0	0
IE81	CNC Operator (Certif)	1	0	1			0				
SS80	Six Sigma Green Belt (Certif)					10	10				

Award Level/Department/Major	Fall 2015			Spring 2016			Summer 2016		
	Primary	Non-Primary	Total	Primary	Non-Primary	Total	Primary	Non-Primary	Total
Foreign Languages					1	1			
FI86 Medical Interpretation (Certf)					1	1			
Marketing & Management	1	0	1	1	0	1	0	0	0
MM86 Profesnl Credential in Entrep p-C	1	0	1			0			
MM98 Ent Management Cerificate				1		1			
Paramedic	1	17	18	1	20	21	0	0	0
PA80 Emergency Med Tech (Certif)	1	17	18	1	20	21			
<b>Certificate &gt; 1 &lt; 2 year</b>	<b>8</b>	<b>9</b>	<b>17</b>	<b>9</b>	<b>15</b>	<b>24</b>	<b>0</b>	<b>0</b>	<b>0</b>
Arts & Sciences Extra	7	4	11	0	0	0	0	0	0
PL81 Paralegal Studies Certificate	7	4	11			0			
Paramedic	1	5	6	1	12	13	0	0	0
PA81 Paramedic (Certif)	1	5	6	1	12	13			
Social Science				8	3	11			
PL81 Paralegal Studies Certificate				8	3	11			
<b>Master of Accountancy</b>	<b>14</b>	<b>0</b>	<b>14</b>	<b>18</b>	<b>0</b>	<b>18</b>	<b>0</b>	<b>0</b>	<b>0</b>
Accounting, Finance & Economics	14	0	14	18	0	18	0	0	0
GR09 Master of Accountancy	14	0	14	18		18			
<b>Master of Education</b>	<b>13</b>	<b>0</b>	<b>13</b>	<b>14</b>	<b>0</b>	<b>14</b>	<b>0</b>	<b>0</b>	<b>0</b>
Teacher Education	13	0	13	14	0	14	0	0	0
GR08 MSED Curriculum & Instruction	13	0	13	14		14			
<b>Master of Science</b>	<b>21</b>	<b>0</b>	<b>21</b>	<b>22</b>	<b>0</b>	<b>22</b>	<b>0</b>	<b>0</b>	<b>0</b>
Criminal Justice	21	0	21	22	0	22	0	0	0
GR04 Criminal Justice-SEMO(MS)	21	0	21	22		22			
<b>Master of Arts Teaching</b>	<b>3</b>	<b>0</b>	<b>3</b>	<b>9</b>	<b>0</b>	<b>9</b>	<b>0</b>	<b>0</b>	<b>0</b>
Teacher Education	3	0	3	9	0	9	0	0	0
GR01 MA Teaching-MSU (MAT)	3	0	3	9		9			
<b>Undeclared</b>	<b>1006</b>	<b>0</b>	<b>1006</b>	<b>710</b>	<b>0</b>	<b>710</b>	<b>0</b>	<b>0</b>	<b>0</b>
No Department Designated	1006	0	1006	710	0	710	0	0	0
LS00 Language Studies-ELS NonDegree	30	0	30	26		26			
0000 No Major	500	0	500	355		355			
OT01 Degree Seeking - Undeclared	476	0	476	329		329			
<b>Grand Total</b>	<b>5783</b>	<b>893</b>	<b>6676</b>	<b>5267</b>	<b>913</b>	<b>6180</b>	<b>0</b>	<b>0</b>	<b>0</b>

Number of Minors and Department as of Census Date

Departments/Minors		Fall 2010	Spring 2011	Summer 2011	Fall 2011	Spring 2012	Summer 2012	Fall 2012	Spring 2013	Summer 2013
Accounting, Finance & Economics		35	35	16	39	42	17	48	46	16
AC80	Accounting-Non-Business Majr	3	5	1	7	4	4	6	5	1
AC81	Accounting for Business Majors	9	5	4	10	7	1	6	4	0
EC80	Economics	4	4	1	2	2	0	3	3	0
EC81	Finance Econ for Business Maj	4	5	5	5	6	1	4	7	5
GB80	Business	15	16	5	15	23	11	29	27	10
Art		9	8	1	9	12	1	10	18	3
AR80	Art-Studio	4	4	1	4	6	1	6	8	2
AR81	Art-Graphic Design	5	4	0	5	6	0	4	10	1
Biology-Environmental Health		12	27	12	17	25	13	23	45	15
BI80	Biology	12	27	12	17	25	13	23	45	15
Computer Science		10	15	4	11	14	6	16	24	4
CI80	Computer Information Systems	3	2	1	3	3	2	9	14	1
CI81	Computer Science	0	1	0	1	0	0	3	6	1
CI82	Network System Administration	4	6	2	3	6	1	4	4	2
CI83	Website Administration	3	6	1	4	5	3	0	0	0
Criminal Justice		101	112	55	117	131	37	115	108	32
CJ80	Corrections	4	5	1	4	6	3	8	5	1
CJ81	Crime Scene Investigation	67	76	31	71	77	22	64	55	11
CJ82	Criminal Justice Admin	5	8	7	11	12	3	7	13	6
CJ83	Juvenile Justice	25	23	16	31	36	9	36	35	14
Communication		15	16	6	16	18	8	13	12	6
CO80	Mass Communications	7	6	2	7	9	2	6	4	3
CO81	Public Relations	6	7	3	6	5	2	6	8	2
CO82	Speech Communications	2	3	1	3	4	4	1	0	1
Engineering Technology		0	0	0	0	0	1	2	2	0
IE85	Improvement	0	0	0	0	0	1	2	2	0
English and Philosophy		21	21	11	16	17	4	18	19	10
EN80	English-Literature Emphasis	6	3	4	4	9	4	11	10	4
EN81	English-Writing Emphasis	9	10	5	5	4	0	3	4	4
PI80	Philosophy	6	8	2	7	4	0	4	5	2
Foreign Languages		109	108	44	107	86	25	84	80	29
FL80	Chinese	7	6	2	4	4	0	3	6	1
FL81	French	18	16	6	14	7	2	6	9	4
FL82	German	9	7	4	7	7	3	10	7	2
FL83	Japanese	14	15	4	15	13	4	10	7	3
FL84	Russian	5	5	2	4	3	0	3	1	0
FL85	Spanish	56	59	26	63	52	16	52	50	19
International Studies		2	1	0	1	0	2	2	3	1
IS80	International Studies	2	1	0	1	0	2	2	3	1

Departments/Minors		Fall 2010	Spring 2011	Summer 2011	Fall 2011	Spring 2012	Summer 2012	Fall 2012	Spring 2013	Summer 2013
Marketing, Management & International Business		84	113	48	90	117	50	87	84	34
IB80	Internat'l Business-Non BSBA	4	6	1	6	3	1	2	2	0
IB81	International Business-BSBA	0	1	2	5	7	2	2	3	1
MM80	E-Business	1	1	0	1	1	1	2	1	0
MM81	Human Resources Management	32	36	19	34	37	10	19	20	7
MM82	Management	10	15	8	7	13	12	11	16	12
MM83	Marketing	12	14	6	9	8	8	12	13	6
MM84	Multi-Media	1	2	0	3	2	0	2	0	1
MM85	Total Quality Management	7	15	6	8	20	8	10	11	2
MM87	Transportation Logistics	6	8	2	7	6	3	6	4	1
MM88	Entrepreneurship-Non-BSBA	5	5	1	1	2	1	3	5	2
MM89	Entrepreneurship-BSBA	6	7	1	6	13	2	15	8	1
MM90	Arts, Entertainment, and Tour	0	3	2	3	5	1	1	0	0
MM91	Int'l Human Resource Mgt	0	0	0	0	0	1	2	1	1
Mathematics		3	4	3	5	6	1	6	4	0
MA80	Mathematics	3	4	3	5	6	1	6	4	0
Multi-Interdisciplinary		1	0	0	0	0	0	1	1	1
MI81	Sustainability	1	0	0	0	0	0	1	1	1
Music		14	13	3	13	15	5	20	14	3
MU80	Music	14	13	3	13	15	5	20	14	3
Physical Science		11	18	8	12	16	6	18	18	5
CH80	Chemistry	11	16	8	11	14	5	15	13	5
PH80	Physics	0	1	0	0	1	1	2	3	0
PH81	Advanced Power	0	1	0	1	1	0	1	2	0
Psychology		34	52	28	55	72	25	63	54	19
PY80	Psychology	34	52	28	55	72	25	63	54	19
Radiology Technology		0	0	0	0	0	0	1	1	1
RA80	Radiologic Tech Appl (AS) [O]	0	0	0	0	0	0	1	1	1
Social Science		54	86	34	91	112	37	111	114	41
GE80	Geography	1	1	1	3	3	1	2	3	1
GE81	Latin American Studies	1	4	0	1	1	0	1	1	1
HI80	History	7	6	3	10	14	4	15	15	7
HI81	American Studies	0	5	2	8	10	4	5	5	5
PL80	Paralegal Studies (Minor)	9	15	8	16	19	10	28	28	4
PS80	Political Science	2	3	1	4	9	4	13	10	2
PS81	Public Administration	0	0	0	2	3	1	1	0	0
SO80	Social Sciences	1	3	3	4	2	0	0	1	0
SO81	Social Work	2	1	0	1	1	0	0	3	1
SO82	Sociology	31	43	13	36	37	11	36	38	18
SO83	Legal Studies	0	5	3	6	13	2	10	10	2
Theater		14	13	5	11	11	1	11	12	0
TH80	Theatre	14	13	5	11	11	1	11	12	0
<b>Grand</b>		<b>529</b>	<b>642</b>	<b>278</b>	<b>610</b>	<b>694</b>	<b>239</b>	<b>649</b>	<b>659</b>	<b>220</b>

Number of Minors and Department as of Census Date

Departments/Minors		Fall 2013	Spring 2014	Summer 2014	Fall 2014	Spring 2015	Summer 2015	Fall 2015	Spring 2016	Summer 2016
Accounting, Finance & Economics		27	34	10	21	25	15	34	29	0
AC80	Accounting-Non-Business Majr	3	4	0	0	2	0	1		
AC81	Accounting for Business Majors	5	4	1	4	3	2	5	5	
EC80	Economics	1	3	1	2	2	0	1	1	
EC81	Finance Econ for Business Maj	5	5	2	3	2	1	1		
EC85	Economics (minor for BSBA)								1	
EC86	Economics (minor for non BSBA)	0	0	0	0	0	0	1		
FN85	Finance-BSBA	0	0	0	0	0	2	5	6	
FN86	Finance (minor non-BSBA)	0	0	0	1	1	0	0	1	
GB80	Business	13	18	6	11	15	10	20	15	
Art		11	17	4	23	33	10	28	28	0
AR80	Art-Studio	4	4	1	9	13	5	12	11	
AR81	Art-Graphic Design	7	13	2	10	10	2	9	9	
AR82	Art History	0	0	1	4	10	3	7	8	
Biology -Environmental Health		28	39	21	36	48	23	36	60	0
BI80	Biology	28	39	21	36	47	22	34	56	
EH80	EHS-General	0	0	0	0	0	1	1	1	
EH81	EHS-Environmental Biology	0	0	0	0	1	0	1	1	
EH82	EHS-Health Protection								1	
EH83	EHS-Safety & Hazard Prevention								1	
Computer Science		15	14	7	10	13	5	14	24	0
CI80	Computer Information Systems	9	9	4	8	9	2	7	7	
CI82	Network System Administration	2	3	3	2	1	0	2	6	
CI83	Website Administration	3	1	0	0	2	1	2	7	
CI84	Assurance&Security	1	1	0	0	1	2	3	4	
Criminal Justice		96	109	31	111	106	31	105	117	0
CJ80	Corrections	6	3	1	10	7	1	3	9	
CJ81	Crime Scene Investigation	48	60	12	59	58	13	67	68	
CJ82	Criminal Justice Admin	10	10	6	10	12	6	8	7	
CJ83	Juvenile Justice	32	36	12	32	29	11	27	33	
Communication		15	25	5	18	26	16	28	50	0
CO80	Mass Communications	6	12	4	9	16	11	16	30	
CO81	Public Relations	6	7	0	5	7	4	10	12	
CO82	Speech Communications	3	6	1	4	3	1	2	8	
Engineering Technology		1	0	0	1	2	2	4	4	0
IE85	Improvement	1	0	0	1	2	2	4	4	
English and Philosophy		14	22	8	24	24	15	34	36	0
EN80	English-Literature Emphasis	4	8	0	8	8	6	11	13	
EN81	English-Writing Emphasis	6	11	8	13	6	2	6	4	
EN82	English-Creative Writing	0	0	0	2	7	6	14	17	
PI80	Philosophy	4	3	0	1	3	1	3	2	

Departments/Minors		Fall 2013	Spring 2014	Summer 2014	Fall 2014	Spring 2015	Summer 2015	Fall 2015	Spring 2016	Summer 2016
Foreign Languages		86	100	41	91	110	42	114	120	0
FL80	Chinese	8	4	2	6	6	1	7	7	
FL81	French	10	16	5	14	16	7	22	23	
FL82	German	5	11	3	7	5	1	7	3	
FL83	Japanese	15	18	6	16	15	6	18	22	
FL84	Russian	1	0	0	0	0	0	0		
FL85	Spanish	47	51	25	48	68	27	60	65	
International Studies		1	0	0	0	0	0	0	2	0
IS80	International Studies	1	0	0	0	0	0	0	2	
Marketing, Management & International Business		74	77	49	83	120	48	107	124	0
IB80	Internat'l Business-Non BSBA	2	3	1	6	9	1	8	8	
IB81	International Business-BSBA	2	4	2	2	1	0	0		
MM80	E-Business	0	1	0	1	1	0	1		
MM81	Management	22	23	17	28	31	14	28	41	
MM82	Management	11	8	8	13	22	13	23	31	
MM83	Marketing	11	12	5	8	16	8	22	15	
MM84	Multi-Media	3	3	2	2	6	2	4	2	
MM85	Total Quality Management	6	5	10	13	20	4	11	15	
MM87	Transportation Logistics	1	1	1	1	2	1	0		
MM88	Entrepreneurship-Non-BSBA	4	5	0	2	5	4	8	12	
MM89	Entrepreneurship-BSBA	10	10	2	6	5	0	1		
MM90	Arts, Entertainment, and Tour	0	0	1	1	1	1	0		
MM91	Int'l Human Resource Mgt	2	2	0	0	1	0	1		
Mathematics		6	8	4	8	8	5	5	7	0
MA80	Mathematics	6	8	4	8	8	5	5	7	
Military Science		0	0	0	0	0	2	6	8	0
MS80	Military Science	0	0	0	0	0	2	6	8	
Multi-Interdisciplinary		1	1	0	1	1	0	0	0	0
MI81	Sustainability	1	1	0	1	1	0	0		
Music		15	14	3	16	18	7	21	21	0
MU80	Music	15	14	3	16	18	7	21	21	
Physical Science		11	10	6	11	11	6	9	20	0
CH80	Chemistry	9	9	6	10	10	6	9	14	
PH80	Physics	1	1	0	1	1	0	0	5	
PH81	Advanced Power	1	0	0	0	0	0	0	1	
Psychology		52	50	15	48	45	18	41	38	0
PY80	Psychology	52	50	15	48	45	18	41	38	



Departments/Minors		Fall 2013	Spring 2014	Summer 2014	Fall 2014	Spring 2015	Summer 2015	Fall 2015	Spring 2016	Summer 2016
Social Science		109	89	39	93	94	33	84	89	0
GE80	Geography	3	3	4	7	7	4	4	7	
GE81	Latin American Studies	1	0	0	0	0	0	0		
HI80	History	14	14	8	14	14	4	12	12	
HI81	American Studies	7	10	7	12	9	2	7	3	
PL80	Paralegal Studies (Minor)	26	20	5	19	19	4	14	21	
PS80	Political Science	7	4	0	2	3	1	5	4	
PS82	International Politics							1		
PS83	Legal Studies (Minor)	0	0	0	6	4	2	4	5	
SO80	Social Sciences	0	0	0	1	1	0	1		
SO81	Social Work	2	0	0	0	0	0	0		
SO82	Sociology	41	30	13	29	29	14	31	28	
SO83	Legal Studies	8	8	1	0	1	0	3	3	
S084	Cultural Anthropology	0	0	1	3	7	2	2	6	
Theater		7	10	3	13	15	3	10	9	0
TH80	Theatre	7	10	3	13	15	3	10	9	
<b>Grand</b>		<b>569</b>	<b>619</b>	<b>246</b>	<b>608</b>	<b>699</b>	<b>281</b>	<b>680</b>	<b>786</b>	



# Credit Hour Production

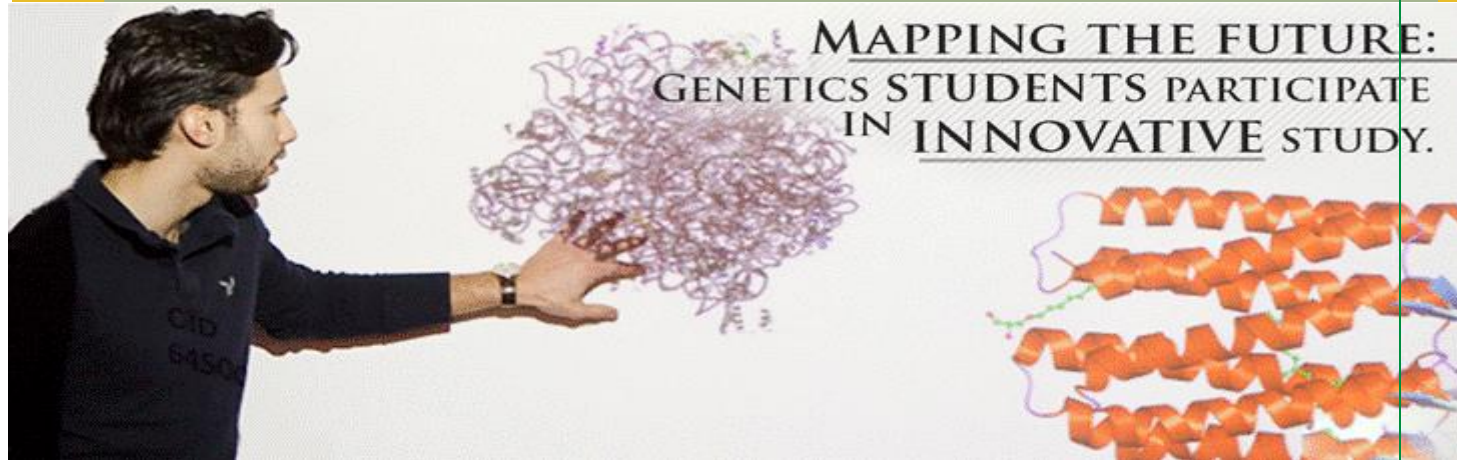

## Total Annual Credit Hours, Enrollment and Full-Time Equivalent

12-Month Credit Hour Activity					
	2010-2011	2011-2012	2012-2013	2013-2014	2014-2015
<b>Total 12-month credit hour activity***</b>	143,136	134,353	133,482	134,688	135,971
<b>Undergraduate student credit hour activity</b>	142,125	133,451	132,679	134,147	135,154
<b>Graduate student credit hour activity</b>	1,011	902	803	541	817
***Includes Fall, Spring & Summer Credit Hour Activity as well as in between semester credit activity, such as intersession, etc.					
12-Month Unduplicated Headcount and Full-time Equivalent Students					
<b>Total 12-month unduplicated headcount</b>	6,980	6,681	6,554	6,518	6,659
<b>Undergraduate student unduplicated headcount</b>	6,861	6,565	6,463	6,464	6,578
<b>Graduate student unduplicated headcount</b>	119	116	91	54	81
<b>Total 12-month full-time equivalent (FTE) student enrollment</b>	4,780	4,486	4,456	4,495	4,539
<b>Undergraduate student FTE*</b>	4,738	4,448	4,423	4,472	4,505
<b>Graduate student FTE**</b>	42	38	33	23	34

\* Annual undergraduate student FTE is calculated based on undergraduate credit hours divided by 30

\*\* Annual graduate student FTE is calculated based on graduate credit hours divided by 24

Sources: IPEDS 12 Month Enrollment Surveys

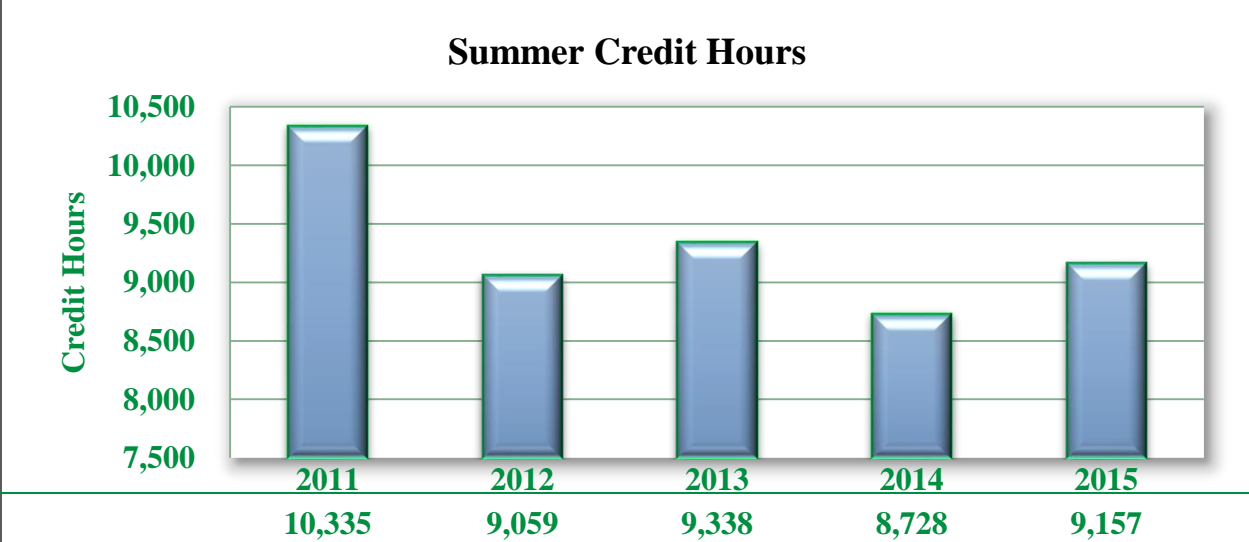
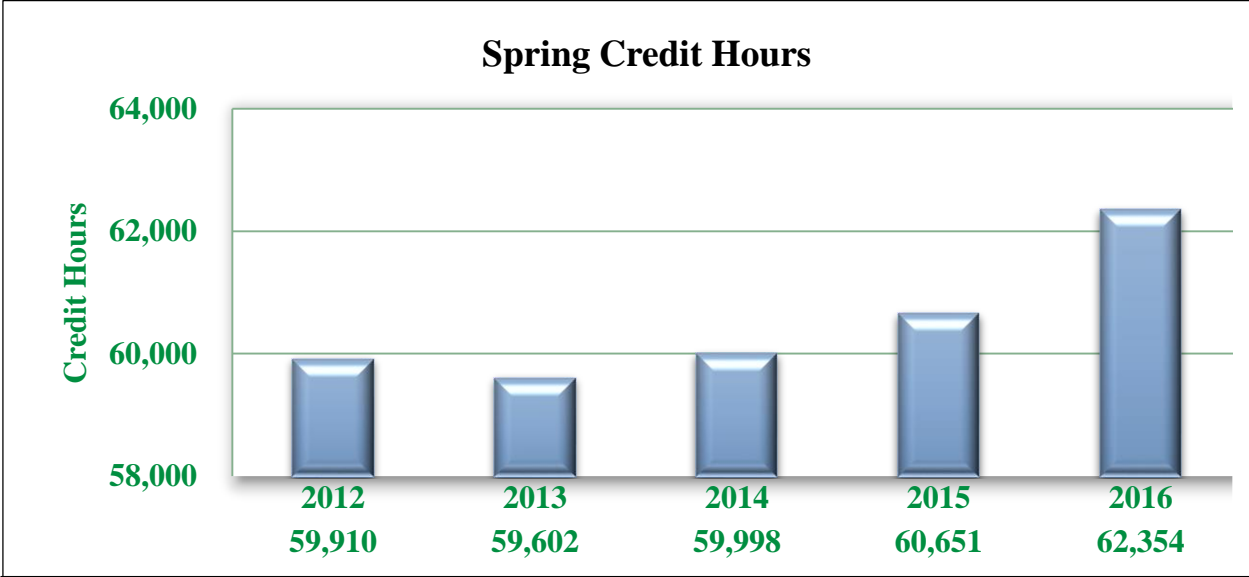
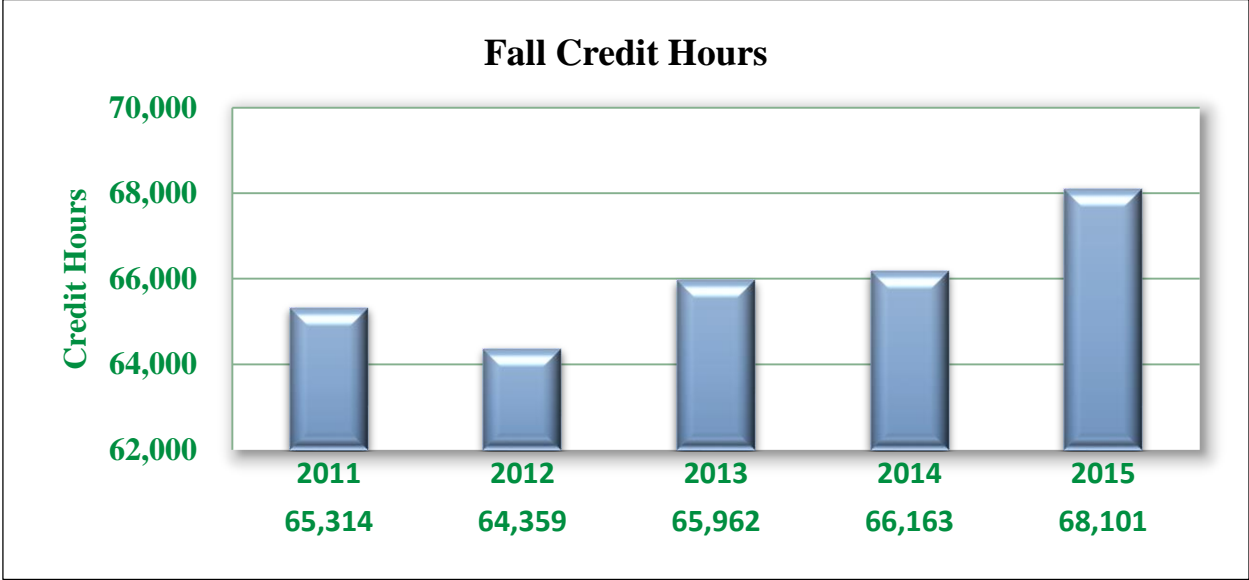



## Fall Undergraduate Credit Hours by School/Department

School/Department	2011	2012	2013	2014	2015	Total
<b>School of Arts and Sciences</b>						
Art	1,079	960	1,140	1,050	977	5,206
Art & Science Extra	0	12	23	122	198	355
Biology-Environmental Health	5,160	4,753	5,230	5,176	5,425	25,744
Communication	1,643	1,486	1,401	1,532	1,828	7,890
Criminal Justice	6,241	6,194	6,282	6,220	5,348	30,285
English and Philosophy	978	767	767	875	761	4,148
Foreign Languages	449	361	427	272	319	1,828
International Studies	313	296	281	307	370	1,567
Mathematics	168	464	424	381	351	1,788
Music	668	681	692	672	717	3,430
Physical Science	1,028	1,388	1,529	1,238	1,302	6,485
Social Science	1,767	1,900	1,919	2,013	1,784	9,383
Social Work					361	361
Theater	410	381	437	413	412	2,053
<b>School of Arts and Sciences Total</b>	<b>19,904</b>	<b>19,643</b>	<b>20,552</b>	<b>20,271</b>	<b>20,153</b>	<b>100,523</b>
* Criminal Justice moved from School of Health Sciences to School of Arts & Sciences (effective Fall 2013)						
<b>Plaster School of Business</b>						
Accounting	2,988	2,907	2,610	2,430	2,302	13,237
Business Extra	0	0	535	862	1,310	2,707
Computer Information Science	1,938	1,645	1,874	2,092	2,034	9,583
Engineering Technology	857	845	1,215	1,374	1,300	5,591
Finance & Economics	665	647	755	854	762	3,683
General Business	1,413	1,628	1,325	1,127	1,372	6,865
International Business	522	538	538	398	547	2,543
Marketing and Management	3,784	4,192	4,651	4,709	4,337	21,673
<b>Plaster School of Business Total</b>	<b>12,167</b>	<b>12,402</b>	<b>13,503</b>	<b>13,846</b>	<b>13,964</b>	<b>65,882</b>
** Computer Science & Engineering Technology moved from School of Health Sciences to School of Arts & Sciences (effective Fall 2013)						
<b>School of Education</b>						
Kinesiology	2,139	2,288	2,460	2,138	2,406	11,431
Psychology	2,503	2,146	2,535	2,228	2,562	11,974
Teacher Education	8,976	9,005	8,182	8,053	8,079	42,295
<b>School of Education Total</b>	<b>13,618</b>	<b>13,439</b>	<b>13,177</b>	<b>12,419</b>	<b>13,047</b>	<b>65,700</b>
<b>School of Health Sciences</b>						
Dental Hygiene	368	183	678	584	450	2,263
EMT/Paramedics	103	220	129	14	27	493
Health Science	3,128	3,592	3,563	4,097	4,633	19,013
Medical Technology	308	187	195	212	207	1,109
Nursing	4,345	4,459	4,446	4,147	4,126	21,523
Radiology Technology	385	357	466	428	426	2,062
Respiratory Therapy	112	117	186	64	113	592
<b>School of Health Sciences Total</b>	<b>8,749</b>	<b>9,115</b>	<b>9,663</b>	<b>9,546</b>	<b>9,982</b>	<b>47,055</b>
***School name changed from Health Sciences, Public Safety & Technology to Health Sciences (effective Fall 2013)						
<b>Multi-Interdisciplinary</b>						
Multi-Interdisciplinary Study****	1,152	1,484	1,351	1,857	1,950	7,794
<b>No College Designated</b>						
No Department Designated	9,518	8,021	7,585	7,958	8,720	41,802
<b>Grand Total</b>	<b>65,108.0</b>	<b>64,104</b>	<b>65,831</b>	<b>65,897</b>	<b>67,816</b>	<b>328,756</b>

\*\*\*\*Multi-Interdisciplinary Study includes Bachelor of General Studies

Sources: Based on student's primary major as of Census date

## Spring Undergraduate Credit Hours by School/Department

School/Department	2012	2013	2014	2015	2016	TOTAL
<i>School of Arts and Sciences</i>						
Art	995	1,003	1,147	1,089	1,027	5,261
Art & Science Extra	0	27	33	115	107	282
Biology-Environmental Health	4,678	4,244	4,531	4,803	4,954	23,210
Communication	1,386	1,401	1,370	1,669	1,818	7,644
Criminal Justice	6,135	5,785	5,644	5,218	4,856	27,638
English and Philosophy	985	753	789	712	635	3,874
Foreign Languages	370	498	334	267	236	1,705
International Studies	296	260	301	276	366	1,499
Mathematics	162	398	387	397	262	1,606
Music	573	565	694	570	669	3,071
Physical Science	1,057	1,463	1,317	1,235	1,315	6,387
Social Science	1,744	1,905	1,855	1,864	1,742	9,110
Social Work					644	
Theater	392	363	369	369	327	1,820
<b>School of Arts and Sciences Total</b>	<b>18,773</b>	<b>18,665</b>	<b>18,771</b>	<b>18,584</b>	<b>18,958</b>	<b>93,751</b>
* Criminal Justice moved from School of Health Sciences to School of Arts & Sciences (effective Fall 2013)						
<i>Plaster School of Business</i>						
Accounting	2,767	2,654	2,264	2,303	2,183	12,171
Business Extra	0	110	1,716	734	756	3,316
Computer Information Science	1,733	1,629	1,685	1,876	1,933	8,856
Engineering Technology	824	966	1,102	1,244	1,145	5,281
Finance & Economics	608	666	848	839	735	3,696
General Business	1,327	1,344	-	1,075	1,466	5,212
International Business	472	526	499	480	484	2,461
Marketing and Management	3,874	4,383	4,569	4,523	4,980	22,329
<b>Plaster School of Business Total</b>	<b>11,605</b>	<b>12,278</b>	<b>12,683</b>	<b>13,074</b>	<b>13,682</b>	<b>63,322</b>
** Computer Science & Engineering Technology moved from School of Health Sciences to School of Arts & Sciences (effective Fall 2013)						
<i>School of Education</i>						
Kinesiology	2,119	2,391	2,350	2,274	2,263	11,397
Psychology	2,256	1,984	2,203	2,254	2,171	10,868
Teacher Education	8,245	7,957	7,466	7,260	7,424	38,352
<b>School of Education Total</b>	<b>12,620</b>	<b>12,332</b>	<b>12,019</b>	<b>11,788</b>	<b>11,858</b>	<b>60,617</b>
<i>School of Health Sciences</i>						
Dental Hygiene	286	395	334	334	309	1,658
EMT/Paramedics	100	41	-	-	29	170
Health Science	3,295	3,640	4,100	4,100	4,642	19,777
Medical Technology	194	194	208	208	164	968
Nursing	4,136	4,218	3,689	3,689	4,036	19,768
Radiology Technology	253	369	195	195	280	1,292
Respiratory Therapy	186	161	82	82	87	598
<b>School of Health Sciences Total</b>	<b>8,450</b>	<b>9,018</b>	<b>8,608</b>	<b>8,608</b>	<b>9,547</b>	<b>44,231</b>
***School name changed from Health Sciences, Public Safety & Technology to Health Sciences (effective Fall 2013)						
<i>Multi-Interdisciplinary</i>						
Multi-Interdisciplinary Study****	1,481	1,620	1,470	1,920	1,784	8,275
<i>No College Designated</i>						
No Department Designated	7,132	5,865	5,753	6,366	6,104	31,220
<b>Grand Total</b>	<b>60,061</b>	<b>59,778</b>	<b>59,304</b>	<b>60,340</b>	<b>61,933</b>	<b>301,416</b>

\*\*\*\*Multi-Interdisciplinary Study includes Bachelor of General Studies

Sources: Based on student's primary major as of Census date



### Summer Undergraduate Credit Hours by School/Department

School/Department	2011	2012	2013	2014	2015	Total
<b>School of Arts and Sciences</b>						
Art	96	97	87	122	91	493
Art & Science Extra	0	9	9	19	37	74
Biology-Environmental Health	579	628	650	669	645	3,171
Communication	195	193	231	135	202	956
Criminal Justice	976	744	721	709	652	3,802
English and Philosophy	94	71	76	103	118	462
Foreign Languages	77	29	57	49	74	286
International Studies	26	6	12	32	20	96
Mathematics	27	22	24	36	62	171
Music	43	21	18	47	36	165
Physical Science	61	128	177	114	146	626
Social Science	334	238	272	296	201	1,341
Theater	9	14	9	9	19	60
<b>School of Arts and Sciences Total</b>	<b>2,517</b>	<b>2,200</b>	<b>2,343</b>	<b>2,340</b>	<b>2,303</b>	<b>11,703</b>
* Criminal Justice moved from School of Health Sciences to School of Arts & Sciences (effective Fall 2013)						
<b>Plaster School of Business</b>						
Accounting	579	558	534	539	457	2,667
Business Extra	0	-	69	84	129	282
Computer Information Science	177	233	161	226	181	978
Engineering Technology	122	117	147	177	231	794
Finance & Economics	129	132	99	88	122	570
General Business	225	168	120	138	176	827
International Business	124	94	87	89	96	490
Marketing and Management	761	705	854	849	785	3,954
<b>Plaster School of Business Total</b>	<b>2,117</b>	<b>2,007</b>	<b>2,071</b>	<b>2,190</b>	<b>2,177</b>	<b>10,562</b>
** Computer Science & Engineering Technology moved from School of Health Sciences to School of Arts & Sciences (effective Fall 2013)						
<b>School of Education</b>						
Kinesiology	319	305	344	434	319	1,721
Psychology	314	218	231	213	290	1,266
Teacher Education	1,257	906	971	1,016	793	4,943
<b>School of Education Total</b>	<b>1,890</b>	<b>1,429</b>	<b>1,546</b>	<b>1,663</b>	<b>1,402</b>	<b>7,930</b>
<b>School of Health Sciences</b>						
Dental Hygiene	427	17	32	24	100	600
EMT/Paramedics	135	9	45	9	-	198
Health Science	154	780	865	897	1,184	3,880
Medical Technology	47	40	35	42	10	174
Nursing	596	375	422	482	447	2,322
Radiology Technology	135	26	12	20	19	212
Respiratory Therapy	117	13	42	33	12	217
<b>School of Health Sciences Total</b>	<b>1,611</b>	<b>1,260</b>	<b>1,453</b>	<b>1,507</b>	<b>1,772</b>	<b>7,603</b>
***School name changed from Health Sciences, Public Safety & Technology to Health Sciences (effective Fall 2013)						
<b>Multi-Interdisciplinary</b>						
Multi-Interdisciplinary Study	243	373	346	287	465	1,714
<b>No College Designated</b>						
No Department Designated	1,544	1,422	1,444	615	798	5,822.5
<b>Grand Total of All Schools</b>	<b>9,921</b>	<b>8,691</b>	<b>9,203</b>	<b>8,602</b>	<b>8,917</b>	<b>45,334</b>

\*\*\*Multi-Interdisciplinary Study includes Bachelor of General Studies

Source: Based on student's primary major as of Census date

### Fall Graduate Credit Hours by School/Department

School/Department	2011	2012	2013	2014	2015	Total
<i>School of Arts and Sciences</i>						
Criminal Justice	111	141	108	102	90	552
<i>Plaster School of Business</i>						
Accounting	0	0	0	84	108	192
<i>School of Education</i>						
Teacher Education	25	38	23	80	87	253
<i>School of Health Sciences</i>						
Dental Hygiene	4	0	0	0	0	4
Nursing	66	76	0	0	0	142
School of Health Sciences Total	70	76	0	0	0	146
<b>Grand Total</b>	<b>206</b>	<b>255</b>	<b>131</b>	<b>266</b>	<b>285</b>	<b>1143</b>

### Spring Graduate Credit Hours by School/Department

School/Department	2012	2013	2014	2015	2016	Total
<i>School of Arts and Sciences</i>						
Criminal Justice	117	135	174	93	98	617
School of Arts and Sciences	117	135	174	93	98	617
<i>Plaster School of Business</i>						
Accounting	0	0	0	96	153	249
Plaster School of Business	0	0	0	96	153	249
<i>School of Education</i>						
Teacher Education	134	146	86	122	170	658
<i>School of Health Sciences</i>						
Dental Hygiene	2	0	0	0	0	2
Nursing	75	111	24	0	0	210
School of Health Sciences Total	77	111	24	0	0	212
<b>Grand Total</b>	<b>328</b>	<b>392</b>	<b>284</b>	<b>311</b>	<b>421</b>	<b>1736</b>

### Summer Graduate Credit Hours by School/Department

School/Department	2011	2012	2013	2014	2015	Total
<i>School of Arts and Sciences</i>						
Criminal Justice	188	78	78	54	51	449
<i>Plaster School of Business</i>						
Accounting	0	0	0	0	57	57
<i>School of Education</i>						
Teacher Education	69	187	21	72	132	481
<i>School of Health Sciences</i>						
Dental Hygiene	3	1	0	0	0	4
Nursing	154	102	36	0	0	292
School of Health Sciences Total	157	103	36	0	0	296
<b>Grand Total</b>	<b>414</b>	<b>368</b>	<b>135</b>	<b>126</b>	<b>240</b>	<b>1283</b>

Source: Based on student's primary major as of Census date

## STUDENT CREDIT HOURS GENERATED BY COURSE SUBJECT AND SEMESTER AS OF CENSUS DATE

COURSE SUBJECT	STUDENT CREDIT HOURS GENERATED								
	Fall 2011	Spring 2012	Summer 2012	Fall 2012	Spring 2013	Summer 2013	Fall 2013	Spring 2014	Summer 2014
ACCT	1863	1595	322	1726	1737	338	1783	1616	432
ANTH	261	153		261	39		234	213	
ARA	27	9							
ART	1506	1479	180	1497	1492	174	1571	1542	187
AUST				5				12	
BIEX	73	69		93	120		42	15	
BIO	4916	4437	645	4950	4450	614	5386	4819	681
C ED	140	144	26	99	114	63	115	239	36
CHEM	1357	1185	381	1474	1243	415	1502	1360	293
CHI	51	33		39	51		57	30	
CIS	1860	1810	135	1806	1857	106	1998	1748	99
CJ	99	111	72	111	111	78	99	87	51
CJAD	2179	2642	577	2220	2702	487	2241	2370	432
COMM	3085	2274	348	2393	2103	379	2516	2346	290
DDET	144	138	3	147	153	3	189	165	
DH	1009	680	273	893	766	266	833	722	259
DHGR	4	2	1	1					
ECON	1500	1593	333	1554	1488	279	1626	1554	319
EDUC	2909	3323	374	2755	2724	318	2778	2435	377
EH	383	347	70	304	366	69	411	269	88
ENG	5110	4793	325	4584	4518	453	4772	4341	501
ENT	158	240		242	283		217	213	
ESL	359	155	42	369	399	117	549	420	
FREN	195	198		177	174		177	216	30
GB	1511	1525	306	1646	1589	253	1528	1503	270
GEOG	498	384		444	174	120	474	444	78
GEOL	286	228	72	291	275	63	119	340	32
GER	111	132		90	109	15	105	153	
GOLD							9	33	
HH			15			6			12
HIST	2076	1809	129	2085	2187	132	2355	2073	165
HNRS	117	81		130	87	45	141	142	27
HS	445	554	257	433	672	248	469	900	265
IB	456	441	24	549	594	135	603	615	157
IET	293	253		281	252		347	297	
INTS	207	99		180	105	45	141	90	
ISAB					12				3
ISEP	27	24		42	75	3		57	
JPN	81	36	33	54	30		66	51	
KINE	2452	2598	233	2605	2514	238	2696	2493	256
LE	2596	1958		2550	1780		2471	1766	36
MATH	4373	4137	711	4574	4160	816	4765	3947	642
MET	75	138		72	135		84	183	
MM	2880	3002	819	3014	3064	851	3128	3587	830
MOLP	12	12		24	24		12	12	
MT	32	16		32	32			16	
MUS	1909	1779	108	1822	1749	51	1980	1778	99
N	57	75	90	72	111	36			
NURS	1502	1437		1497	1329		1437	1327	
PARA	336	388	99	453	383	117	411	342	81
PHIL	211	174	84	246	132	117	183	156	105
PHYS	1268	1024	407	1351	1593	403	1557	1605	368
PLS	135	186		231	207		150	222	
PSC	1727	1786	117	1591	1544	114	1625	1641	144
PSY	3418	3268	467	3143	3036	488	3330	2997	355
RAD	267	207	111	254	203	83	284	213	111
RESP	498	396	78	537	408	96	471	396	78
RUS	30	45							
SEC		80			150			80	
SFR			162			90			72
SOC	1353	1623	325	1638	1583	350	1512	1597	287
SPAN	1209	1014	108	981	1032	66	891	860	93
TH	832	713	69	796	596	81	793	571	30
UE	2846	878	128	2951	786	117	2729	779	57
<b>Grand Total</b>	<b>65314</b>	<b>59910</b>	<b>9059</b>	<b>64359</b>	<b>59602</b>	<b>9338</b>	<b>65962</b>	<b>59998</b>	<b>8728</b>

COURSE SUBJECT	STUDENT CREDIT HOURS GENERATED								
	Fall 2014	Spring	Summer	Fall 2015	Spring	Summer	Fall 2016	Spring	Summer
ACCT	1587	1812	355	1643	1772				
ANTH	219	78		228	117				
ART	1666	1508	171	1643	1458				
BIEX	42	24		39	99				
BIO	4852	4577	740	5124	4923				
C ED	106			48					
CHEM	1374	1295	375	1498	1208				
CHI	45	24		42	12				
CIS	2094	1773	168	1861	1611				
CJ	93	84	51	78	87				
CJAD	2023	2073	364	1685	2193				
COMM	2363	2721	451	2784	2918				
DDET	141	156							
DH	971	632	280	1020	662				
ECON	1080	1071	189	1164	1296				
EDUC	2775	2592	328	2624	2894				
EH	417	500	98	578	667				
ENG	5011	4380	510	5028	4412				
ENT	202	232	20	205	264				
ESL	531	399		429	225				
FIN	525	633	210	768	579				
FREN	222	231		216	216				
GB	1329	1506	165	1419	1413				
GEOG	480	243	2	588	450				
GEOL	193	310	28	235	277				
GER	84	81		3					
GOLD	24	48		42	99				
HH			6						
HIST	2195	2203	147	2307	2375				
HNRS	102	126	3	153	113				
HS	675	770	302	705	924				
IB	723	657	162	709	669				
IET	496	377		642	407				
INTS	147	60		153	81				
ISEP	12	72	15	72	24				
JPN	114	135	42	123	93				
KINE	2500	2450	260	2652	2531				
LE	2296	1940	51	2335	1768				
LOGT	15	66		54	39				
MATH	4572	3963	711	4858	4018				
MET	102	189		78	177				
MGMT	2760	2798	606	2611	2799				
MOLP		24			12				
MRKT	1089	1173	240	1157	1167				
MT	32	32		32	16				
MUS	1880	1455	97	1985	1595				
NURS	1389	1195		1308	1245				
PARA	401	374	144	414	364				
PHIL	192	153	99	159	144				
PHYS	1684	1472	366	1268	1329				
PLS	249	234		198	150				
PS C	1696	1576	138	2050	1989				
PS Y	3131	3217	346	3393	3278				
RAD	357	216	149	342	279				
RESP	630	444	114	555	483				
SEC	20	50			80				
SFR			90						
SOC	1342	1759	312	1652	1835				
SPAN	886	999	78	915	853				
SW				180	243				
TH	844	636	84	742	536				
UE	3183	853	90	3307	886				
<b>Grand Total</b>	<b>66163</b>	<b>60651</b>	<b>9157</b>	<b>68101</b>	<b>62354</b>				

Number of Students Enrolled in Each Category of Credit Hours Per Semester as of Census

Fall 2013		Spg 2014		Fall 2014		Spg 2015		Fall 2015		Spg 2016	
Nbr of Credit Hours	Student Count	Nbr of Credit Hours	Student Count	Nbr of Credit Hours	Student Count	Nbr of Credit Hours	Student Count	Nbr of Credit Hours	Student Count	Nbr of Credit Hours	Student Count
1	61	1	61	1	54	1	7	1	20	1	5
2	14	2	10	2	12	2	15	2	34	2	16
3	365	3	293	3	362	3	294	3	365	3	347
4	42	4	23	4	45	4	23	4	69	4	31
5	58	5	32	5	48	5	36	5	51	5	40
6	397	6	426	6	404	6	422	6	475	6	455
7	67	7	57	7	53	7	51	7	84	7	59
8	80	8	66	8	71	8	53	8	57	8	80
9	273	9	273	9	301	9	278	9	283	9	312
10	76	10	79	10	64	10	83	10	70	10	91
11	58	11	46	11	54	11	64	11	61	11	61
12	1,497	12	1,321	12	1,473	12	1,358	12	1,419	12	1,295
13	637	13	534	13	632	13	534	13	647	13	538
14	528	14	469	14	545	14	439	14	510	14	406
15	876	15	716	15	888	15	723	15	949	15	795
16	268	16	322	16	320	16	311	16	373	16	354
17	145	17	150	17	120	17	167	17	150	17	167
18	101	18	124	18	101	18	133	18	110	18	141
19	21	19	25	19	20	19	28	19	15	19	26
20	12	20	11	20	16	20	14	20	7	20	14
21	9	21	11	21	3	21	5	21	9	21	11
22	2	22	0	22	2	22	6	22		22	1
23	0	23	2	23	1	23	0	23		23	1
24	0	24	1	24	0	24	0	24		24	
25	0	25	0	25	1	25	0	25	1	25	
26	29	26	20	26	23	26	24	26	24	26	21
<b>Total</b>	<b>5,616</b>	<b>Total</b>	<b>5,072</b>	<b>Total</b>	<b>5,613</b>	<b>Total</b>	<b>5,068</b>	<b>Total</b>	<b>5,783</b>	<b>Total</b>	<b>5,267</b>

### Fall Cumulative GPA by Student Classification

Student Classifications	2011	2012	2013	2014	2015
Special ND Status	2.75	3.15	2.21	N/A	N/A
Freshman	2.41	2.46	2.47	2.61	2.71
Sophomore	2.87	2.91	2.92	2.94	2.97
Junior	3.05	3.04	3.01	3.02	3.04
Senior	3.16	3.15	3.13	3.12	3.10
Post Grad/ UG Deg Seek	3.19	3.10	3.11	3.13	3.14
Graduate/Masters	3.33	3.48	3.28	3.22	3.73

### Fall 2015 Cumulative GPA by Student Classification

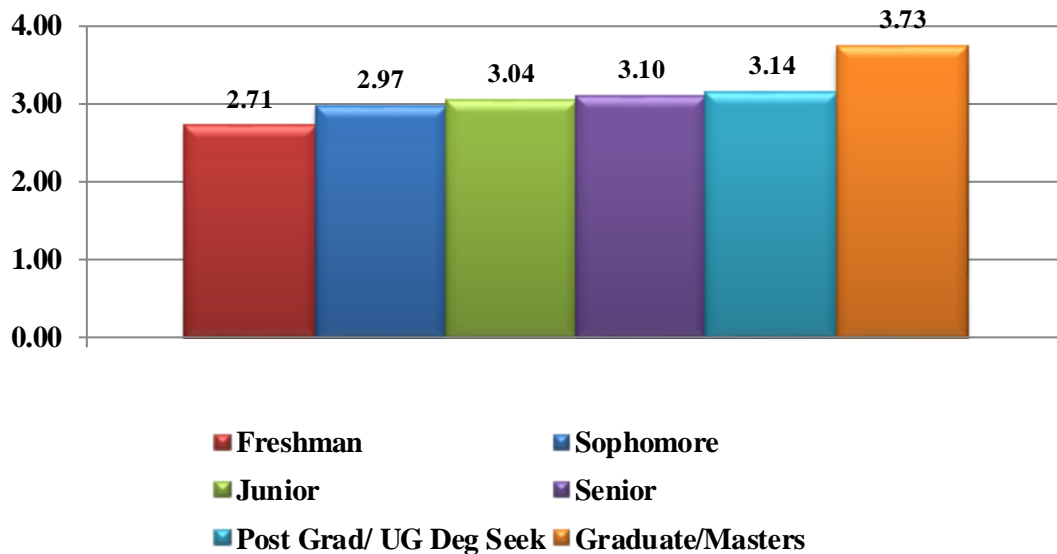



# *Degrees Conferred*



Degrees and Certifications Offered as of Fall 2016

<i>School of Arts and Sciences</i>	
Art-Visual (BA)	<b>AR01</b>
Fine Arts-Studio (BFA)	<b>AR02</b>
Fine Arts-Graphic Design (BFA)	<b>AR03</b>
Bachelor of Applied Sci (BAS)	<b>BAS0</b>
Biochemistry (BS)	<b>BC01</b>
Biology-Btch Mic Gen (BS)	<b>BI01</b>
Biology-Ecol Mar Cons (BS)	<b>BI02</b>
Biology-Gen Bio or Und (BS)	<b>BI04</b>
Biology-PhysOccup Thpy (BS)	<b>BI05</b>
Biology-Preprof-Dent (BS)	<b>BI06</b>
Biology-Preprof-Med (BS)	<b>BI07</b>
Biology-Preprof-Optom (BS)	<b>BI08</b>
Biology-Preprof-Pharm (BS)	<b>BI09</b>
Biology-Preprof-Vet (BS)	<b>BI10</b>
Chemistry (BS)	<b>CH00</b>
Chemistry (BA)	<b>CH01</b>
CrimJustAd/CIS-Comp Foren (BS)	<b>CJ00</b>
Criminal Justice Adm (BS)	<b>CJ01</b>
Communication-Public Rela (BA)	<b>CO00</b>
Communication-Mass (BA)	<b>CO02</b>
Communication-Public Rela (BS)	<b>CO05</b>
Communications-Mass (BS)	<b>CO06</b>
Environmental Hlth (BS)	<b>EH02</b>
Environmtl Health-Distant (BS)	<b>EH04</b>
EHS-General (Certif)	<b>EH84</b>
EHS-Biology (Certif)	<b>EH85</b>
EHS-Protection (Certif)	<b>EH86</b>
EHS-Safety&Hazard Prevention	<b>EH87</b>
English-Lit Studies (BA)	<b>EN03</b>
English-Prof/Tech Writ (BA)	<b>EN04</b>
French (BA)	<b>FL00</b>
Spanish (BA)	<b>FL02</b>
Medical Interpretation (Certif)	<b>FL86</b>
Geography (BA)	<b>GE00</b>
Geography (BS)	<b>GE01</b>
Criminal Justice-SEMO(MS)	<b>GR04</b>
History (BA)	<b>HI00</b>
International Studies (BA)	<b>IS00</b>
Law Enforcement-Opt A (AS)	<b>LE00</b>
Law Enforcement-Opt B (AS)	<b>LE01</b>

<i>Multi-Interdisciplinary</i>	
Bachelor of Gen Studies (BGS)	<b>BG00</b>

<i>School of Arts and Sciences</i>	
Basic Fire Academy (Certif)	<b>LE80</b>
Peace Officer Train (Certif)	<b>LE81</b>
Mathematics (BS)	<b>MA00</b>
Math/CIS-ComputationalMath(BS)	<b>MA01</b>
Chinese (Certif)	<b>ML80</b>
French (Certif)	<b>ML81</b>
Japanese (Certif)	<b>ML83</b>
Spanish (Certif)	<b>ML85</b>
Music (BA)	<b>MU00</b>
Music Industry (BA)	<b>MU01</b>
Physics (BS)	<b>PH00</b>
Physics-Engineering (BS)	<b>PH01</b>
Paralegal Studies Certificate	<b>PL81</b>
Political Science (BS)	<b>PS00</b>
Political Science (BA)	<b>PS01</b>
Sociology (BA)	<b>SO00</b>
Sociology (BS)	<b>SO01</b>
Social Work Applicant (BSW)	<b>SW00</b>
Social Work (BSW)	<b>SW01</b>
Theatre (BA)	<b>TH00</b>

<i>School of Health Sciences</i>	
Dental Hygiene (AS)	<b>DH00</b>
Dental Hygiene Applicnt (AS)	<b>DH01</b>
MS in Nursing-UMKC (MSN)	<b>GR02</b>
Health Science-Dental Hyg (BS)	<b>HS01</b>
Health Science-Rad Tech (BS)	<b>HS02</b>
Health Science-Res Ther (BS)	<b>HS03</b>
Health Science-Business (BS)	<b>HS05</b>
Health Science-Paramedic (BS)	<b>HS06</b>
Medical Laboratory Science (BS)	<b>ML00</b>
Pre-Medical Laboratory Science (BS)	<b>ML01</b>
Nursing (BS)	<b>NU00</b>
Nursing Applicant (BS)	<b>NU01</b>
Emergency Med Tech (Certif)	<b>PA80</b>
Paramedic (Certif)	<b>PA81</b>
Radiologic Tech Applicant (AS)	<b>RA00</b>
Radiologic Technol (AS)	<b>RA01</b>
Respiratory Therapy (AS)	<b>RE00</b>
Resp Thpy Applicant (AS)	<b>RE01</b>

<i>No College Designated</i>	
No Major	<b>0000</b>
Degree Seeking-Undeclared	<b>OT01</b>
Special, Post-Grad	<b>OT02</b>

**Degrees and Certifications Offered as of Fall 2016 (continued)**

<i>School of Education</i>	
Hlth Promotion & Wellness (BS)	<b>KI00</b>
Psychology (BS)	<b>PY00</b>
Psychology (BA)	<b>PY01</b>
E Ed-Erly Ch {Birth-3} (BSE)	<b>EE01</b>
EI Ed (1-6) Sp Ed {K-12} (BSE)	<b>EE03</b>
Elem Ed 1-6 TESOL {K-12} (BSE)	<b>EE04</b>
Elem Ed-Business {1-6} (BSE)	<b>EE05</b>
Elem Ed-Sci {1-6} (BSE)	<b>EE06</b>
Elementary Ed-Art {1-6} (BSE)	<b>EE07</b>
Elementary Ed-Lang Art (BSE)	<b>EE08</b>
Elementary Ed-Math (BSE)	<b>EE09</b>
Elementary Ed-Music (BSE)	<b>EE10</b>
Elem Ed-Social Studies (BSE)	<b>EE11</b>
Elem Ed-Eng/Language Arts(BSE)	<b>EE12</b>
Elem Ed-Eng/Spanish(BSE)	<b>EE13</b>
Mid Sch-Eng/Soc Stdy (BSE)	<b>EM00</b>
Mid Sch-Bus/Eng {5-9} (BSE)	<b>EM01</b>
Mid Sch-Bus/Soc {5-9} (BSE)	<b>EM02</b>
Mid Sch-Eng/Math {5-9} (BSE)	<b>EM05</b>
Mid School-Eng/Sci {5-9} (BSE)	<b>EM06</b>
Mid School-Math/Bus {5-9} (BSE)	<b>EM10</b>
Mid Sch-Math/Sp&Th {5-9} (BSE)	<b>EM12</b>
Mid School-Soc Stu Mth (BSE)	<b>EM13</b>
Mid Sch-Sci/Math {5-9} (BSE)	<b>EM14</b>
Mid Sch-Sci/Bus {5-9} (BSE)	<b>EM15</b>
Mi Sch-Soc Stu /Sc {5-9} (BSE)	<b>EM17</b>
Mid Sch-Sp Th En {5-9} (BSE)	<b>EM18</b>
Mid Sch-Sp&Th/Scie{5-9} (BSE)	<b>EM19</b>
Mi Sch-Sp&Th/Socst {5-9} (BSE)	<b>EM20</b>
Mid Sch-Math (BSE)	<b>EM21</b>
Mid Sch-Comm Arts/English(BSE)	<b>EM22</b>
Mid Sch-Science (BSE)	<b>EM23</b>
Mid Sch-Social Studies (BSE)	<b>EM24</b>
Sec Ed-Bio/Unifd Sci 9-12(BSE)	<b>ES00</b>
Sec Ed-Chem/Unif Sci 9-12(BSE)	<b>ES01</b>
Sec Ed-Phys Unif Sci 9-12(BSE)	<b>ES02</b>
Sec Ed-Soc Sci-Soclgy9-12(BSE)	<b>ES03</b>
Sec Ed-Chemistry {9-12} (BSE)	<b>ES04</b>
Sec Ed-Phys Ed {K-12} (BSE)	<b>ES06</b>
Sec Ed-Physics {9-12} (BSE)	<b>ES07</b>
Secondary Ed-Art {K-12}(BSE)	<b>ES08</b>
Secondary Ed-Biology 9-12(BSE)	<b>ES09</b>
Secondary Ed-Bus 9-12 (BSE)	<b>ES10</b>
Sec Ed-Double Music K-12(BSE)	<b>ES11</b>
Secondary Ed-Eng 9-12 (BSE)	<b>ES12</b>
Secondary Ed-French K-12 (BSE)	<b>ES13</b>
Sec Ed-Instrumental K-12 (BSE)	<b>ES14</b>
Secondary Ed-Math 9-12 (BSE)	<b>ES15</b>

<i>School of Education</i>	
Sec Ed-Piano-Inst (BSE)	<b>ES16</b>
Second Ed-Piano-Vocal (BSE)	<b>ES17</b>
Sec Ed-Soc & Pol Sci 9-12(BSE)	<b>ES18</b>
Sec Ed-Soc Sci/History 9-12BSE	<b>ES19</b>
Secondary Ed-Spanish K-12(BSE)	<b>ES20</b>
Sec Ed-Speech & Drama (BSE)	<b>ES21</b>
Secondary Ed-Vocal K-12 (BSE)	<b>ES22</b>
MA Teaching-MSU (MAT)	<b>GR01</b>
Curriculum & Instruction (MSEd)	<b>GR08</b>

<i>Plaster School of Business</i>	
Accounting (BSBA)	<b>AC00</b>
CIS/Math-ComputationalMath(BS)	<b>CI02</b>
CIS-Info Systems w/GenBusMinor	<b>CI03</b>
CIS-Info Technology (BS)	<b>CI04</b>
CIS/CrimJustAdm-Comp Foren(BS)	<b>CI05</b>
CIS-Info Systems (AS)	<b>CI07</b>
CIS-InfoTech ProcessImproMinor	<b>CI11</b>
Economics (BSBA)	<b>EC10</b>
Economics (BS)	<b>EC20</b>
Finance (BSBA)	<b>FN10</b>
General Business Business (BSBA)	<b>GB00</b>
Business Major-Undeclar (BSBA)	<b>GB30</b>
Accountancy (MAcc)	<b>GR09</b>
Accountancy Accelerated (MA)	<b>GR10</b>
Management HR (MSM)	<b>GR11</b>
Management (MSM)	<b>GR12</b>
Administration (MSEd)	<b>GR13)</b>
International Business (BSBA)	<b>IB00</b>
Industrial Engineer Tech (BS)	<b>IE00</b>
Manufacturing Engin Tech (AS)	<b>IE02</b>
Logistics (BS)	<b>IE03</b>
CNC Operator (Certif)	<b>IE81</b>
Quality Tech (Certif)	<b>IE83</b>
Continuous Process Imp (Certif)	<b>IE86</b>
Automation (Certif)	<b>IE88</b>
Management (BSBA)	<b>MM00</b>
Marketing (BSBA)	<b>MM03</b>
Human ResourceManagement(BSBA)	<b>MM04</b>
Entrepreneurship (Certif)	<b>MM86</b>
Specialist in Management (Certif)	<b>MM94</b>
Ent Planning (Certif)	<b>MM95</b>
Ent Finance (Certif)	<b>MM96</b>
Ent Accounting (Certif)	<b>MM97</b>
Ent Management (Certif)	<b>MM98</b>
Ent Marketing (Certif)	<b>MM99</b>
Six Sigma Green Belt (Certif)	<b>SS80</b>
Six Sigma Black Belt (Certif)	<b>SS81</b>

Sources: Fall 2016 Schedule Book

**Number of Degrees Conferred by Program and Award Level  
(Smr 2014, Fall 2014 & Spg 2015)**

Category *	Associate		Bachelor's		Master's		CIP 2010 Categories
	Count	Percentage	Count	Percentage	Count	Percentage	
Communication/ journalism	0	0.0%	17	2.0%	0	0.0%	9
Computer and information sciences	23	12.6%	25	3.0%	0	0.0%	11
Education	0	0.0%	109	13.1%	2	9.5%	13
Engineering technologies	12	6.6%	14	1.7%	0	0.0%	15
Foreign languages, literatures, and linguistics	0	0.0%	12	1.4%	0	0.0%	16
Legal Professions and Studies	0	0.0%	0	0.0%	0	0.0%	22
English	0	0.0%	5	0.6%	0	0.0%	23
Liberal arts/general studies	0	0.0%	63	7.6%	0	0.0%	24
Biological/life sciences	0	0.0%	46	5.5%	0	0.0%	26
Mathematics and statistics	0	0.0%	7	0.8%	0	0.0%	27
Kinesiology	0	0.0%	30	3.6%	0	0.0%	31
Physical sciences	0	0.0%	11	1.3%	0	0.0%	40
Psychology	0	0.0%	32	3.8%	0	0.0%	42
Criminal Justice	92	50.3%	93	11.2%	7	33.3%	43
Social sciences	0	0.0%	31	3.7%	0	0.0%	45
Visual and performing arts	0	0.0%	29	3.5%	0	0.0%	50
Health professions and related programs	56	30.6%	91	10.9%	12	57.1%	51
Business/marketing	0	0.0%	216	25.9%	0	0.0%	52
History	0	0.0%	2	0.2%	0	0.0%	54
	<b>183</b>	<b>100%</b>	<b>833</b>	<b>100%</b>	<b>21</b>	<b>100%</b>	

\* Students awarded multiple degrees within the same program classification (6-digit CIP) and award category can only be counted once according to IPEDS instructions.

Sources: IPEDS Completions Surveys

Number of Degrees Awarded by Level and Department

Award Level/Department/Major			Academic Year 2011	Academic Year 2012	Academic Year 2013	Academic Year 2014	Academic Year 2015	Total
<b>Associate Degree</b>			<b>180</b>	<b>187</b>	<b>192</b>	<b>179</b>	<b>190</b>	<b>928</b>
Computer Information Science			18	18	24	20	23	103
	CI07	CIS-Info Systems (AS)	18	18	24	20	23	103
Criminal Justice			89	91	93	94	94	461
	LE00	Law Enforcement-Opt A (AS)	84	90	85	86	86	431
	LE01	Law Enforcement-Opt B (AS)	5	1	8	8	8	30
Dental Hygiene			42	44	37	38	37	198
	DH00	Dental Hygiene (AS)	42	44	37	38	37	198
Engineering Technology			8	13	12	7	12	52
	CA01	CADD-Engineer Tech (AS)	1	3	1	0		5
	CM00	Comp Asst Manufac (AS) [O]	4	7	7	4		22
	IE01	DDET-DraftingDesignEngTech(AS)	2	1	3	1	2	9
	IE02	Manufacturing Engin Tech (AS)	1	2	1	2	10	16
Radiology Technology			9	8	8	7	6	38
	RA01	Radiologic Technol (AS)	9	8	8	7	6	38
Respiratory Therapy			14	13	18	13	18	76
	RE00	Respiratory Therapy (AS)	14	13	18	13	18	76
<b>Baccalaureate Degree</b>			<b>905</b>	<b>914</b>	<b>849</b>	<b>871</b>	<b>859</b>	<b>4398</b>
Accounting, Finance & Economics			92	96	85	84	68	425
	AC00	Accounting (BSBA)	54	55	57	66	45	277
	AC10	Accounting Macc (BSBA)	0	0	0	0	1	1
	EC01	Fin/Econ-CertFinMgt(BSBA)[O]	6	7	1	0	0	14
	EC02	Fin Econ-Char Fin Anal (BSBA	3	3	0	0	0	6
	EC03	Fin/Econ-Pers Fin Pln (BSBA)O	5	6	1	0	0	12
	EC04	Fin/Econ-Economics (BSBA)(O)	1	1	0	1	0	3
	EC05	Fin/Econ-Finance Conc (BSBA)(O	5	6	9	8	5	33
	EC10	Economics (BSBA)	0	0	0	0	1	1
	FN10	Finance (BSBA)	0	0	0	0	6	6
	GB00	General Business (BSBA)	18	18	17	9	10	72
Art			9	14	2	15	17	57
	AR00	Art-Graphic (BA) (O)	7	3	0	6	5	21
	AR01	Art-Visual (BA)	2	9	0	1	1	13
	AR02	Art-Studio (BFA)	0	2	1	4	7	14
	AR03	Art-Graphic (BFA)	0	0	1	4	4	9
Biology-Environmental Health			38	53	72	47	50	260
	BI00	Biology/CIS-BioinformatiBS)(O)	0	0	1	0	0	1
	BI01	Biology-Biotech Micro Gen (BS)	3	3	6	4	1	17
	BI02	Biology-Ecol Marine Cons (BS)	0	4	5	5	4	18
	BI03	BioChem&Biology-ForensicSc(BSO	3	0	0	0	0	3
	BI04	Biology-Gen Bio or Und (BS)	7	10	13	9	10	49
	BI05	Biology-PhysOccup Thpy (BS)	4	4	11	2	1	22
	BI06	Biology-Preprof-Dent (BS)	2	4	6	1	3	16
	BI07	Biology-Preprof-Med, PA (BS)	6	13	11	15	20	65
	BI08	Biology-Preprof-Optom (BS)	0	0	2	2	0	4
	BI09	Biology-Preprof-Pharm (BS)	6	6	2	1	1	16
	BI10	Biology-Preprof-Vet (BS)	2	2	5	3	1	13

Award Level/Department/Major			Academic Year 2011	Academic Year 2012	Academic Year 2013	Academic Year 2014	Academic Year 2015	Total
	EH02	Environmental Hlth & Safety (BS)	5	7	9	2	8	31
	EH04	Environmtl Health-Distant (BS)	0	0	1	3	1	5
Communication			36	29	27	21	16	129
	CO00	Communication-Public Rela (BA)	3	4	3	3	0	13
	CO02	Communication-Mass (BA)	7	4	3	5	2	21
	CO03	Communication-Speech (BA)(O)	4	1	0	1	0	6
	CO04	Comm-Spech (BS)	3	5	1	1	2	12
	CO05	Comm-Public Relations (BS)	7	5	10	4	4	30
	CO06	Communications-Mass (BS)	12	10	10	7	8	47
Computer Information Science			18	17	24	22	23	104
	CI00	CIS Bio-Bioinformatics(BS)(O)	0	0	1	0	0	1
	CI02	CIS/Math-Computational Math(BS)	2	0	4	1	2	9
	CI03	CIS-InfoSyst w/GenBusMinor	0	0	5	5	5	15
	CI04	CIS-Info Technology (BS)	14	11	11	13	14	63
	CI05	CIS/CrimJustAdm-Comp Foren(BS)	2	5	3	3	2	15
	CI06	CIS-Comp Tech (BS) DDET (AS)	0	1	0	0	0	1
Criminal Justice			90	97	98	101	95	481
	CJ00	CrimJustAd/CIS-Comp Foren (BS)	2	5	3	3	1	14
	CJ01	Criminal Justice Adm (BS)	83	87	85	84	83	422
	CJ02	Justice Studies (BS) [O]	2	0	0	1	0	3
	CJ03	Juvenile Justice (BS)	3	5	10	13	11	42
Engineering Technology			8	10	6	4	15	43
	IE00	Industrial Engineer Tech (BS)	8	10	6	4	15	43
English and Philosophy			17	18	12	17	11	75
	EN01	English-Creative Writ (BA) (O)	5	1	2	3	2	13
	EN02	English-General Writing (BA)	0	4	2	2	0	8
	EN03	English-Lit Studies (BA)	5	11	4	8	7	35
	EN04	English-Prof/Tech Writ (BA)	7	2	4	4	2	19
Foreign Languages			18	12	13	17	11	71
	FL00	French (BA)	4	1	1	2	3	11
	FL01	German (BA) (I)	2	1	1	3	1	8
	FL02	Spanish (BA)	12	10	11	12	7	52
Health Science			44	66	62	50	45	267
	HS00	Health Science (BS)(O)	44	66	62	50	24	246
	HS01	Health Science-Dental Hyg (BS)	0	0	0	0	10	10
	HS02	Health Science-RadTech (BS)	0	0	0	0	2	2
	HS03	Health Science-ResTher (BS)	0	0	0	0	5	5
	HS05	HealthScience-BusinessLife(BS)	0	0	0	0	4	4
International Studies			8	6	4	2	5	25
	IS00	International Studies (BA)	8	6	4	2	5	25
Kinesiology			22	15	24	26	16	103
	KI00	Hlth Promotion & Wellness (BS)	22	15	24	26	16	103
Marketing, Management & International Business			146	121	107	170	186	730
	IB00	International Business (BSBA)	13	11	5	14	11	54
	IB01	Internat'l Business CGBP(BSBA)	2	2	2	3	1	10
	MM00	Management (BSBA)	73	60	46	70	83	332



Award Level/Department/Major			Academic Year 2011	Academic Year 2012	Academic Year 2013	Academic Year 2014	Academic Year 2015	Total
	MM03	Marketing (BSBA)	52	38	36	34	44	204
	MM04	Resource Management (BSBA)	6	10	18	49	47	130
<b>Mathematics</b>			4	7	6	11	6	34
	MA00	Mathematics (BS)	2	7	2	10	4	25
	MA01	Math/CIS-Computational Math (BS)	2	0	4	1	2	9
<b>Medical Technology</b>			2	0	3	0	1	6
	MT00	Medical Tech (BS)	2	0	3	0	1	6
<b>Multi-Interdisciplinary Study</b>			85	99	78	77	71	410
	BASO	Bachelor of Applied Sci (BAS)	0	0	1	0	0	1
	BG00	Bachelor of Gen Studies (BGS)	85	99	77	77	71	409
<b>Music</b>			5	5	6	4	8	28
	MU00	Music (BA)	5	5	6	2	7	25
	MU01	Music Industry (BA)	0	0	0	2	1	3
<b>Nursing</b>			34	49	47	44	39	213
	NU00	Nursing (BS)	34	49	47	44	39	213
<b>Physical Science</b>			9	11	10	18	14	62
	BC00	Biochem-Biology Forensic Sc (BSO)	1	0	0	1	0	2
	BC01	Biochemistry-General (BS)	6	7	8	6	4	31
	BC07	BioChemistry-Forensic Sc (BS)	0	0	0	0	1	1
	CH00	Chemistry (BS)	1	1	2	3	4	11
	CH01	Chemistry (BA)	0	0	0	3	1	4
	PH00	Physics (BS)	1	3	0	3	4	11
	PH01	Physics-Engineering (BS)	0	0	0	2	0	2
<b>Psychology</b>			47	40	22	20	32	161
	PY00	Psychology (BS)	32	31	21	15	27	126
	PY01	Psychology (BA)	15	9	1	5	5	35
<b>Social Science</b>			32	27	35	29	23	146
	HI00	History (BA)	7	7	7	3	2	26
	PS00	Political Science (BS)	2	1	8	0	8	19
	PS01	Political Science (BA)	2	1	0	2	1	6
	SO00	Sociology (BA)	7	6	4	3	1	21
	SO01	Sociology (BS)	14	12	16	21	11	74
<b>Teacher Education</b>			137	117	102	89	104	549
	EE01	E Ed-Early Ch {Birth-3} (BSE)	4	9	3	3	5	24
	EE03	El Ed (1-6) Sp Ed {K-12} (BSE)	2	2	3	4	2	13
	EE04	Elem Ed 1-6 TESOL {K-12} (BSE)	1	2	1	1	0	5
	EE05	Elem Ed-Business {1-6} (BSE)	1	0	0	0	0	1
	EE06	Elem Ed-Sci {1-6} (BSE)	4	1	1	1	1	8
	EE08	Elementary Ed-Lang Art (BSE)	5	1	2	3	2	13
	EE09	Elementary Ed-Math (BSE)	4	0	1	1	0	6
	EE10	Elementary Ed-Music (BSE)	1	0	1	2	0	4
	EE11	Elem Ed-Social Studies (BSE)	48	56	42	32	39	217
	EE12	Elem Ed-Eng/Language Arts (BSE)	0	0	2	0	11	13
	EM00	Mid Sch-Eng/Soc Stdy (BSE)	1	0	0	0	0	1
	EM05	Mid Sch-Eng/Math {5-9} (BSE)	0	1	0	0	0	1
	EM13	Mid School-Soc Stu Mth (BSE)	1	0	1	0	0	2
	EM14	Mid Sch-Sci/Math {5-9} (BSE)	1	0	0	0	0	1

Award Level/Department/Major			Academic Year 2011	Academic Year 2012	Academic Year 2013	Academic Year 2014	Academic Year 2015	Total
EM15	Mid Sch-Sci/Bus {5-9} (BSE)		1	0	0	0	0	1
EM17	Mi Sch-Soc Stu Sc {5-9} (BSE)		0	0	0	0	1	1
EM21	Mid Sch-Math (BSE)		0	5	5	3	4	17
EM22	Mid Sch-Comm Arts/English(BSE)		0	2	0	0	0	2
EM23	Mid Sch-Science (BSE)		0	0	1	2	4	7
EM24	Mid Sch-Social Studies (BSE)		0	2	2	2	2	8
ES00	Sec Ed-Bio/Unifd Sci 9-12(BSE)		0	0	1	0	0	1
ES03	Sec Ed-Soc Sci-Soclg9-12(BSE)		2	2	1	0	0	5
ES06	Education-Phys Ed {K-12} (BSE)		19	6	11	12	12	60
ES08	Education-Art {K-12}(BSE)		8	2	4	0	2	16
ES09	Secondary Ed-Biology 9-12(BSE)		1	1	0	1	1	4
ES10	Secondary Ed-Bus 9-12 (BSE)		5	3	1	3	1	13
ES11	EducationDouble MusicK-12(BSE)		0	1	0	0	1	2
ES12	Secondary Ed-Eng 9-12 (BSE)		15	7	9	4	6	41
ES14	EducationInstrumentalK-12(BSE)		0	0	0	1	1	2
ES15	Secondary Ed-Math 9-12 (BSE)		1	0	0	0	0	1
ES16	Education-Piano-Inst K-12(BSE)		0	1	0	0	0	1
ES17	Second Ed-Piano-Vocal K-12 BSE		0	1	0	0	0	1
ES18	Sec Ed-Soc & Pol Sci 9-12(BSE)		1	1	3	1	0	6
ES19	Sec Ed-Soc Sci/History 9-12BSE		5	7	4	9	2	27
ES20	Education-Spanish K-12(BSE)		0	0	1	0	5	6
ES21	Sec Ed-Speech & Drama (BSE)		3	0	1	1	0	5
ES22	Education-Vocal K-12 (BSE)		3	3	1	3	2	12
ES23	Sec Ed-Ind Tech {9-12} (BSE)		0	1	0	0	0	1
<b>Theater</b>			<b>4</b>	<b>5</b>	<b>4</b>	<b>3</b>	<b>3</b>	<b>19</b>
TH00	Theatre (BA)		4	5	4	3	3	19
<b>Masters Degree</b>			<b>28</b>	<b>39</b>	<b>34</b>	<b>36</b>	<b>24</b>	<b>161</b>
<b>Business</b>			<b>3</b>	<b>5</b>	<b>6</b>	<b>2</b>	<b>3</b>	<b>19</b>
GR05	Business Administ -NWMSU (MBA)		3	5	6	2	0	16
GR09	Master of Accountancy		0	0	0	0	3	3
<b>Criminal Justice</b>			<b>7</b>	<b>14</b>	<b>10</b>	<b>12</b>	<b>7</b>	<b>50</b>
GR04	Criminal Justice-SEMO(MS)		7	14	10	12	7	50
<b>Dental Hygiene</b>			<b>0</b>	<b>0</b>	<b>1</b>	<b>0</b>	<b>0</b>	<b>1</b>
GR03	MS in Dental Hyg-UMKC (MS)		0	0	1	0	0	1
<b>Nursing</b>			<b>6</b>	<b>18</b>	<b>15</b>	<b>18</b>	<b>12</b>	<b>69</b>
GR02	MS in Nursing-UMKC (MSN)		6	18	15	18	12	69
<b>Teacher Education</b>			<b>12</b>	<b>2</b>	<b>2</b>	<b>4</b>	<b>2</b>	<b>22</b>
GR00	Instruct Tech-NWMSU (MSE)		3	2	1	0	2	8
GR01	MA Teaching-MSU (MAT)		9	0	0	4	0	13
GR06	Early Childhood-NWMSU (MSE)		0	0	1	0	0	1
<b>Grand Total</b>			<b>1113</b>	<b>1140</b>	<b>1075</b>	<b>1086</b>	<b>1073</b>	<b>5487</b>

**Number of Undergraduate Degrees Awarded by School by Academic Year  
(Fall, Spring & Summer)**

School	2011	2012	2013	2014	2015	Grand Total
Multi-Interdisciplinary Study	93	105	82	79	76	435
Plaster School of Business	290	275	258	307	327	1457
School of Arts and Sciences	351	369	378	377	348	1823
School of Education	206	172	148	135	152	813
School of Health Sciences	145	180	175	152	146	798
<b>Grand Total of all Schools</b>	<b>1,085</b>	<b>1,101</b>	<b>1,041</b>	<b>1,050</b>	<b>1,049</b>	<b>5,326</b>

**Number of Undergraduate Degrees Awarded by  
School by Academic Year  
(Fall, Spring & Summer)**

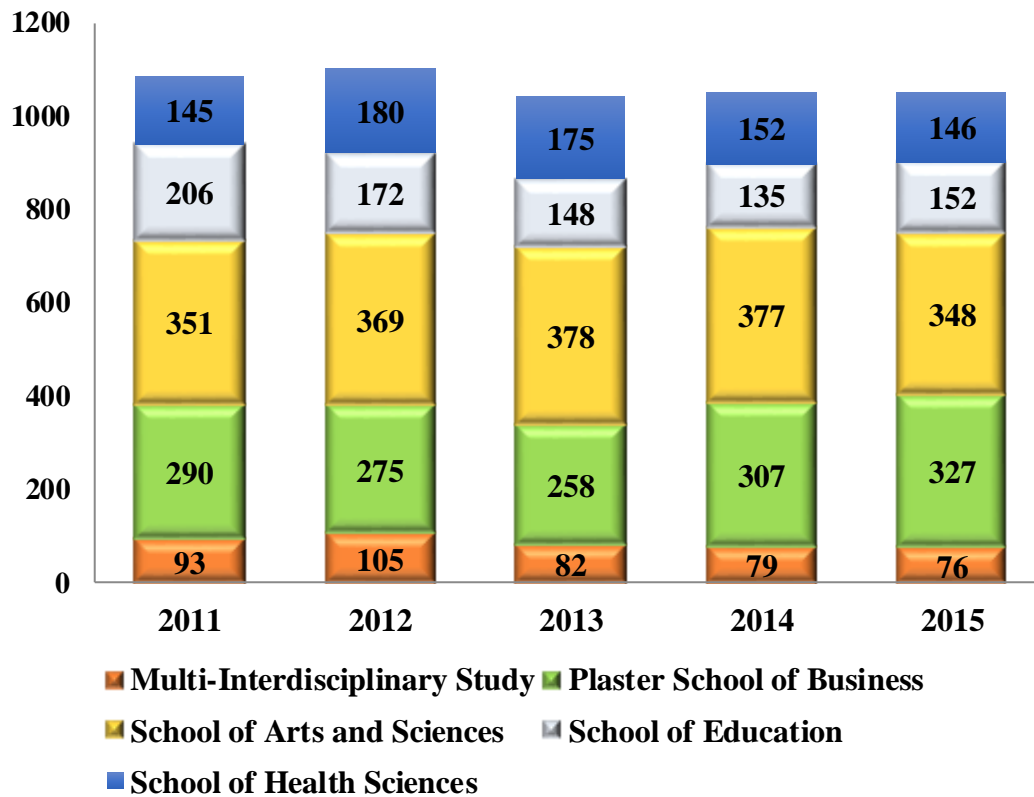

### Number of Undergraduate Degrees Awarded by Department and Academic Year (Fall, Spring & Summer)

Department	2011	2012	2013	2014	2015	Total
Accounting	54	55	57	66	46	278
Art	9	14	2	15	17	57
Biology-Environmental Health	38	53	72	47	50	260
Communication	36	29	27	21	16	129
Computer Information Science	36	35	48	42	46	207
Criminal Justice	179	188	191	195	189	942
Dental Hygiene	42	44	37	38	37	198
Engineering Technology	16	23	18	11	27	95
English and Philosophy	17	18	12	17	11	75
Finance & Economics	20	23	11	9	12	75
Foreign Languages	18	12	13	17	11	71
General Business	18	18	17	9	10	72
Health Science	44	66	62	50	45	267
International Business	15	13	7	17	12	64
International Studies	8	6	4	2	5	25
Kinesiology	22	15	24	26	16	103
Marketing and Management	131	108	100	153	174	666
Mathematics	4	7	6	11	6	34
Medical Technology	2		3		1	6
Multi-Interdisciplinary Study	85	99	78	77	71	410
Music	5	5	6	4	8	28
Nursing	34	49	47	44	39	213
Physical Science	9	11	10	18	14	62
Psychology	47	40	22	20	32	161
Radiology Technology	9	8	8	7	6	38
Respiratory Therapy	14	13	18	13	18	76
Social Science	32	27	35	29	23	146
Teacher Education	137	117	102	89	104	549
Theatre	4	5	4	3	3	19
<b>Grand Total of all Departments</b>	<b>1,085</b>	<b>1,101</b>	<b>1,041</b>	<b>1,050</b>	<b>1,049</b>	<b>5,326</b>

Note: The degrees awarded by academic year may not match what is reported in IPEDS, which reports degrees awarded based on summer, fall & spring.

### Number of Graduate Degrees Awarded by School by Academic Year (Fall, Spring & Summer)

School/Department	2011	2012	2013	2014	2015
<b>Plaster School of Business</b>					
<i>Accounting, Finance, &amp; Economics</i>					3
<i>Business Extra</i>	3	5	6	2	
<b>School of Arts and Sciences</b>					
<i>Criminal Justice</i>	7	14	10	12	7
<b>School of Education</b>					
<i>Teacher Education</i>	12	2	2	4	2
<b>School of Health Sciences</b>					
<i>Dental Hygiene</i>			1		
<i>Nursing</i>	6	18	15	18	12
<b>Grand Total</b>	<b>28</b>	<b>39</b>	<b>34</b>	<b>36</b>	<b>24</b>

Note: The degrees awarded by academic year may not match what is reported in IPEDS, which reports degrees awarded based on summer, fall & spring.

### Number of Graduate Degrees Awarded by Each School by Academic Year (Fall, Spring & Summer)

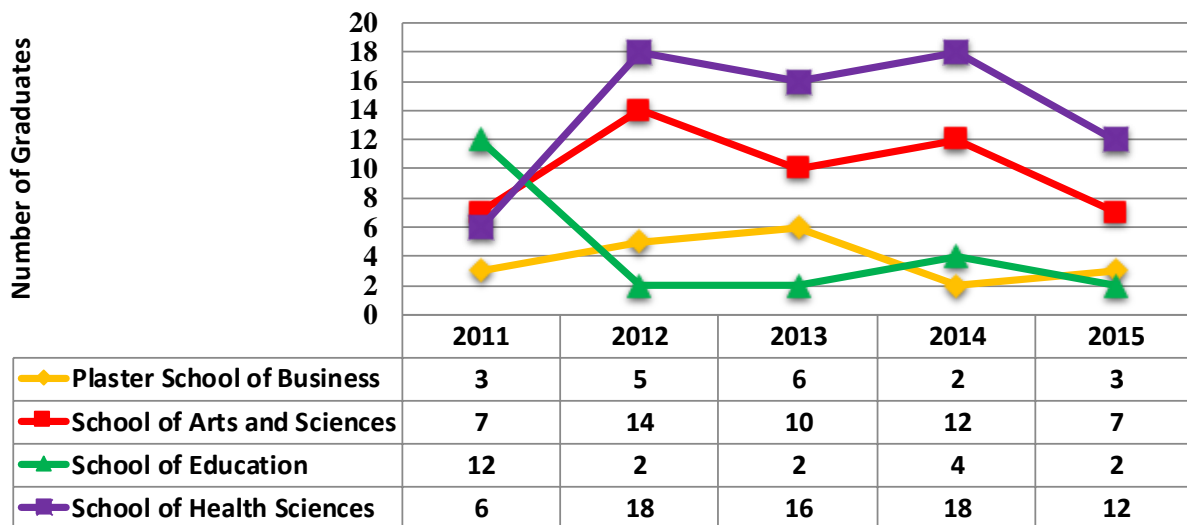



# *Retention and Graduation*





### Fall First-Time, Full-Time Bachelor's Seeking Retention Rates

Fall	First-Time, Full-Time Bachelor's Seeking Students	Total Exclusions	Adjusted Subcohort	Students Returning in Subsequent Spring	Students Returning in Subsequent Fall	Returning Spring Retention Rate	Returning Fall Retention Rate
2015	854	0	854	711		83%	
2014	757	0	757	641	495	85%	65%
2013	687	0	687	582	449	85%	65%
2012	704	4	700	588	463	84%	66%
2011	665	0	665	555	402	83%	60%
2010	789	2	787	650	470	83%	60%
2009	780	1	779	657	477	84%	61%
2008	681	0	681	580	452	85%	66%
2007	769	2	767	627	485	82%	63%

Exclusions are students who died or became permanently disabled or who left school to serve in the armed forces, a foreign aid service of the Federal Government or on an official church mission.

### Fall First-Time, Full-Time Bachelor's Seeking Retention Rates

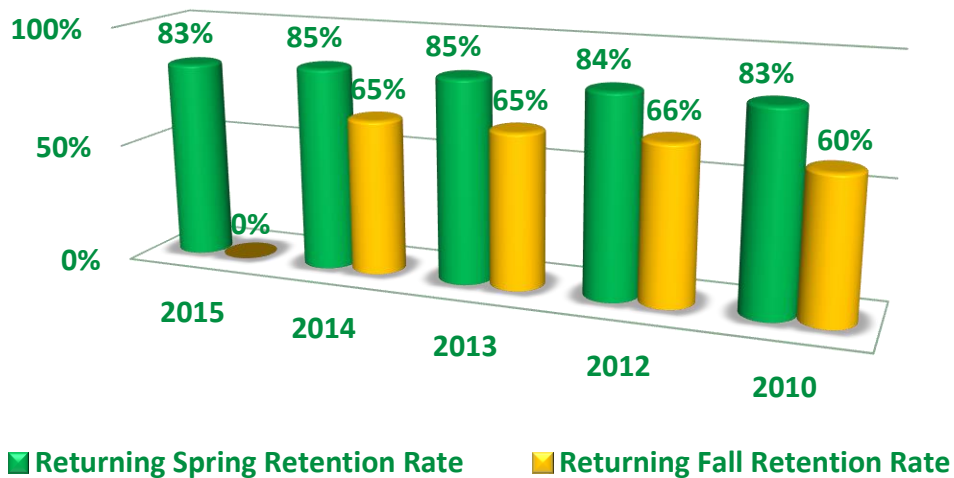

Sources: IPEDS Fall Enrollment Surveys

### Fall First-Time Transfer Student Retention Rates

Overall First-Time, Full-Time Transfer Student Retention Rates					
	Cohort Year				
	2010	2011	2012	2013	2014
First-time, Full-time Transfer Retention Rates	64%	63%	70%	71%	67%
Number of students in the Adjusted Cohort	487	459	478	456	442
Number of cohort still enrolled in subsequent fall	313	291	334	322	295
Overall First-Time, Part-Time Transfer Student Retention Rates					
	Cohort Year				
	2010	2011	2012	2013	2014
First-time, Part-time Transfer Retention Rates	42%	50%	56%	48%	50%
Number of students in the Adjusted Cohort	117	117	103	126	139
Number of cohort still enrolled in subsequent fall	49	58	58	61	70

### Fall First-Time Transfer Student Retention Rates

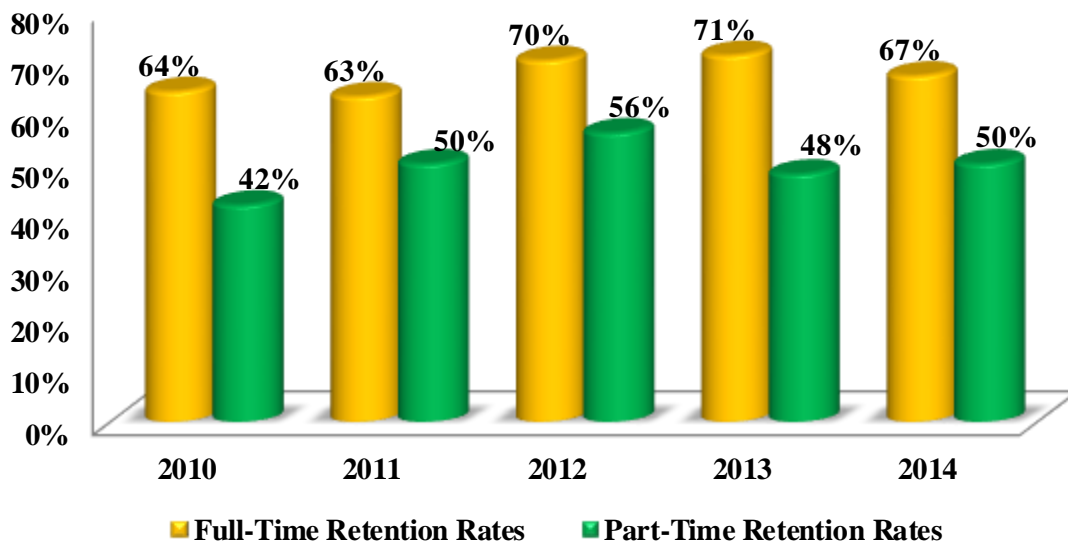

Sources: Census data

Fall First-Time, Full-Time Bachelor's Seeking Student's Graduation Rates

Bachelor's Seeking Sub cohort Year	Bachelor's Seeking Sub cohort	Total Exclusions	Adjusted Sub cohort	Completed bachelor's degree in 4 or less years	Completed bachelor's degree in 5 or less years	Completed bachelor's degree in 6 or less years	4 year graduation rate	5 year graduation rate	6 year graduation rate
2009	780	2	778	119	191	235	15%	25%	30%
2008	681	0	681	106	208	246	16%	31%	36%
2007	738	3	735	110	228	265	15%	31%	36%
2006	787	3	784	106	218	259	14%	28%	33%
2005	792	3	789	106	221	260	13%	28%	33%
2004	656	1	655	97	189	220	15%	29%	34%
2003	528	0	528	76	148	169	14%	28%	32%
2002	564	2	562	79	150	177	14%	27%	31%
2001	730	4	726	117	200	236	16%	28%	28%
2000	734	0	734	128	234	256	17%	32%	35%
1999	755	4	751	103	215	242	14%	29%	32%
1998	802	0	802	95	212	243	12%	26%	30%
1997	645	1	644	61	160	194	10%	25%	30%
1996	660	0	660	77	178	220	12%	27%	33%
1995	663	2	661	77	179	217	12%	27%	33%

Exclusions are students who died or became permanently disabled or who left school to serve in the armed forces, a foreign aid service of the Federal Government or on an official church mission.

Outcome Measures Component Summary

2007 Cohort	6-year Award Rate	8-year Award Rate	Still enrolled at MSSU after 8 years	Did not receive an award and subsequently enrolled at another institution
Full-time, First-time	37%	40%	4%	32%
Part-time, First-time	10%	14%	4%	53%
Full-time, Non-first-time	47%	48%	3%	26%
Part-time, Non-first-time	26%	29%	1%	31%

Sources: IPEDS Graduation Rate Surveys

## *Faculty and Staff*



## Faculty Profile

	2011-2012		2012-2013		2013-2014		2014-2015		2015-2016	
<b>Faculty</b>										
Full Time	206	67%	196	63%	197	64%	199	56%	202	58%
Part Time	100	33%	117	37%	113	36%	155	44%	148	42%
<b>Total</b>	<b>306</b>	<b>100%</b>	<b>313</b>	<b>100%</b>	<b>310</b>	<b>100%</b>	<b>354</b>	<b>100%</b>	<b>350</b>	<b>100%</b>
<b>Academic Rank (FT)</b>										
Professor	70	34%	71	36%	72	37%	68	34%	69	34%
Assoc. Professor	43	21%	42	21%	45	23%	43	22%	44	22%
Asst. Professor	71	34%	65	33%	64	32%	74	37%	75	37%
Instructor	22	11%	18	9%	16	8%	14	7%	8	4%
Lecturer									5	2%
Not a Rank									1	1%
<b>Total</b>	<b>206</b>	<b>100%</b>	<b>196</b>	<b>100%</b>	<b>197</b>	<b>100%</b>	<b>199</b>	<b>100%</b>	<b>202</b>	<b>100%</b>
<b>Gender</b>										
Male	163	53%	164	52%	162	52%	176	50%	171	49%
Female	143	47%	149	48%	148	48%	178	50%	179	51%
<b>Total</b>	<b>306</b>	<b>100%</b>	<b>313</b>	<b>100%</b>	<b>310</b>	<b>100%</b>	<b>354</b>	<b>100%</b>	<b>350</b>	<b>100%</b>
<b>Highest Degrees (FT)</b>										
Doctorate (or Equivalent)	126	61%	120	61%	123	62%	123	62%	115	57%
Masters	68	33%	67	34%	65	33%	70	35%	78	39%
Bachelor's	12	6%	9	5%	9	5%	5	3%	7	3%
Associate's/ Certification		0%		0%		0%	1		2	1%
<b>Total</b>	<b>206</b>	<b>100%</b>	<b>196</b>	<b>100%</b>	<b>197</b>	<b>100%</b>	<b>199</b>	<b>100%</b>	<b>202</b>	<b>100%</b>
<b>Tenure Status (FT)</b>										
Tenured	124	60%	122	62%	122	62%	113	57%	107	53%
Tenure-Track	20	10%	18	9%	15	8%	31	16%	69	34%
Non-Tenure-Track	62	30%	56	29%	60	30%	55	28%	26	13%
<b>Total</b>	<b>206</b>	<b>100%</b>	<b>196</b>	<b>100%</b>	<b>197</b>	<b>100%</b>	<b>199</b>	<b>100%</b>	<b>202</b>	<b>100%</b>
<b>Race/Ethnicity</b>										
International	4	1%	4	1%	7	2%	10	3%	8	2%
Hispanic/Latino	5	2%	7	2%	7	2%	8	2%	7	2%
American Indian or Alaska Native	6	2%	8	3%	10	3%	7	2%	7	2%
Asian	3	1%	3	1%	4	1%	4	1%	4	1%
Black or African American	5	2%	4	1%	6	2%	5	1%	5	1%
White	282	92%	286	91%	272	88%	316	89%	315	90%
Race and ethnicity unknown	1	0%	1	0%	4	1%	4	1%	4	1%
<b>Total</b>	<b>306</b>	<b>100%</b>	<b>313</b>	<b>100%</b>	<b>310</b>	<b>100%</b>	<b>354</b>	<b>100%</b>	<b>350</b>	<b>100%</b>

Source: IPEDS Human Resources and Common Data Set

Excludes adjunct faculty with a part-time/overload contracts for student teaching supervision, clinical supervision, internships & music lessons. Adjunct faculty teaching music lessons and dual credit instructors were counted in 2014-2015 & 2015-2016



## Full-Time Faculty by Rank and Gender, Fall 2015

Home Organizations	Professor		Associate Professor		Assistant Professor		Instructor		Lecturer		Not a Rank	
	Male	Female	Male	Female	Male	Female	Male	Female	Male	Female	Male	Female
Accounting Econ Finance	6				1	2						
Art General			2	1	2	2						
Biology-Environmental Health	5	3	1	1	2	5				1		
Chemical and Physical Science	3	1	1	1	3	1						
Communication General			2			4				1		
Computer Information Science	4		2									
Criminal Justice		1	3		3							
Dental Hygiene				1		8		1				
EMT Paramedic					1		1					
Engineering Technology		1	1		1	1						
English and Philosophy	4	4	2		1	1						
Foreign Language	3				1	2				1		
Graduate MSSU School of Business							1					
International English Program					2							
Kinesiology		2	1			3						
Law Enforcement Academy							1					
Management Marketing	3	2	3	1		3	2					
Mathematics	4	1	1		2	2						
Men's Baseball							1					
Music	2	1	3	1	2	2				1		
Nursing		3		1		7		1				
Psychology	3	2		2		1						
Radiology			1									
Social Science	5	1	1	2	3	2						
Social Work				1	1							
Teacher Education	2	1		5		4			1			1
Theatre	1	1	1	1								
Women's Track and Cross Country				1								
<b>Grand Total</b>	<b>45</b>	<b>24</b>	<b>25</b>	<b>19</b>	<b>25</b>	<b>50</b>	<b>6</b>	<b>2</b>	<b>1</b>	<b>4</b>	<b>0</b>	<b>1</b>

Sources: IPEDS Human Resources Survey



## Full-Time Faculty by Highest Degree and Gender, Fall 2015

Home Organization	Doctorate and Terminal		Masters		Bachelors		Associates/ Certification	
	Male	Female	Male	Female	Male	Female	Male	Female
Accounting Econ Finance	7			2				
Art General			4	3				
Biology-Environmental Health	6	8	2	2				
Chemical and Physical Science	7	3						
Communication General		1	2	4				
Computer Information Science	2		4					
Criminal Justice	2	1	4					
Dental Hygiene		1		3		6		
EMT Paramedic					1		1	
Engineering Technology	1	1	1	1				
English and Philosophy	5	5	2					
Foreign Language	4	2		1				
Graduate MSSU School of Business			1					
International English Program			2					
Kinesiology		3	1	2				
Law Enforcement Academy			1					
Management Marketing	5	3	3	3				
Mathematics	6	1	1	2				
Men's Baseball			1					
Music	5	2	2	3				
Nursing		3		8				1
Psychology	3	5						
Radiology			1					
Social Science	7	5	2					
Social Work		1	1					
Teacher Education	2	7	1	4				
Theatre	1		1	2				
Women's Track and Cross Country				1				
<b>Total</b>	<b>63</b>	<b>52</b>	<b>37</b>	<b>41</b>	<b>1</b>	<b>6</b>	<b>1</b>	<b>1</b>

Sources: IPEDS Human Resources Surveys

### Average Full-Time Faculty Salary by Rank

Academic Rank	2011-12	2012-13	2013-14	2014-15	2015-16
Professors	\$72,886.09	\$74,999.91	\$75,315.03	\$76,451.56	\$77,378.95
Associate Professors	\$57,013.70	\$59,491.30	\$60,397.21	\$61,562.96	\$60,347.04
Assistant Professors	\$45,820.06	\$47,344.29	\$48,282.60	\$48,710.31	\$48,584.09
Instructors	\$44,906.23	\$46,081.02	\$47,098.29	\$47,219.02	\$51,412.62
Lecturer					\$41,109.61
Not a rank					\$48,000.00

### Average Full-Time Faculty Salary by Rank

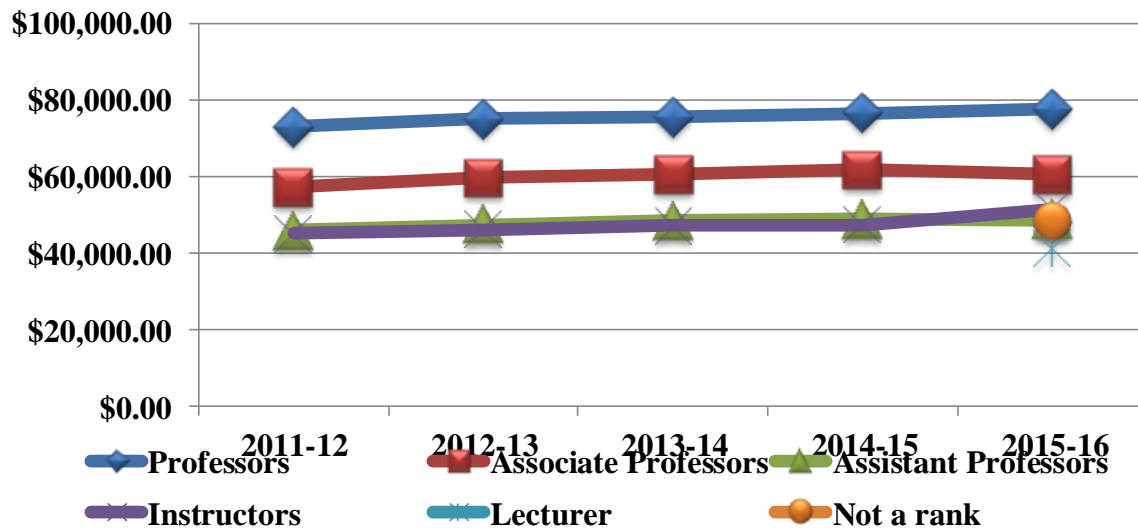

Sources: AAUP Surveys

## Faculty/Staff by Gender and Race/Ethnicity as of November 1

Ethnicity/Race	2011	2012	2013	2014	2015
<b>Male, Full-Time</b>					
International	1	0	2	2	5
Hispanic/Latino	6	6	6	6	7
American Indian or Alaska Native	4	3	2	3	4
Asian	2	2	2	1	1
Black or African American	6	5	10	10	8
Native Hawaiian or Other Pacific Islander	0	0	0	0	0
White	241	233	226	229	227
Two or more races	0	0	1	1	0
Race and ethnicity unknown	1	1	2	2	3
<b>Male, Full-Time Total</b>	<b>261</b>	<b>250</b>	<b>251</b>	<b>254</b>	<b>255</b>
<b>Female, Full-Time</b>					
International	3	4	3	5	4
Hispanic/Latino	3	3	3	7	7
American Indian or Alaska Native	4	5	6	5	4
Asian	0	0	0	2	2
Black or African American	5	5	6	7	7
Native Hawaiian or Other Pacific Islander	0	0	0	0	0
White	234	252	245	251	251
Two or more races	0	0	0	0	0
Race and ethnicity unknown	0	0	0	1	0
<b>Female, Full-Time Total</b>	<b>249</b>	<b>269</b>	<b>263</b>	<b>278</b>	<b>275</b>
<b>Full-Time Total</b>	<b>510</b>	<b>519</b>	<b>514</b>	<b>532</b>	<b>530</b>
<b>Male, Part-Time</b>					
International	0	1	1	1	0
Hispanic/Latino	2	2	3	4	4
American Indian or Alaska Native	1	3	4	2	4
Asian	1	1	1	1	1
Black or African American	0	1	0	0	2
Native Hawaiian or Other Pacific Islander	0	0	0	0	0
White	53	60	53	71	70
Two or more races	0	0	0	0	0
Race and ethnicity unknown	0	0	1	1	1
<b>Male, Part-Time Total</b>	<b>57</b>	<b>68</b>	<b>63</b>	<b>80</b>	<b>82</b>
<b>Female, Part-Time</b>					
International	0	0	2	3	1
Hispanic/Latino	2	4	3	2	1
American Indian or Alaska Native	1	0	1	1	2
Asian	1	0	1	2	2
Black or African American	0	1	1	1	
Native Hawaiian or Other Pacific Islander	0	0	0	0	
White	74	87	73	102	108
Two or more races	0	0	0	0	
Race and ethnicity unknown	0	0	1	1	1
<b>Female, Part-Time Total</b>	<b>78</b>	<b>92</b>	<b>82</b>	<b>112</b>	<b>115</b>
<b>Part-Time Total</b>	<b>135</b>	<b>160</b>	<b>145</b>	<b>192</b>	<b>197</b>
<b>Grand Total</b>	<b>645</b>	<b>679</b>	<b>659</b>	<b>724</b>	<b>727</b>

Source: IPEDS Human Resources and Common Data Set

Excludes adjunct faculty with a part-time/overload contracts for student teaching supervision, clinical supervision, internships & music lessons. It also excludes contract staff, seasonal staff, seminar instructors, undergraduate students, work-study students and personnel being paid by another entity.

# Teaching and Learning

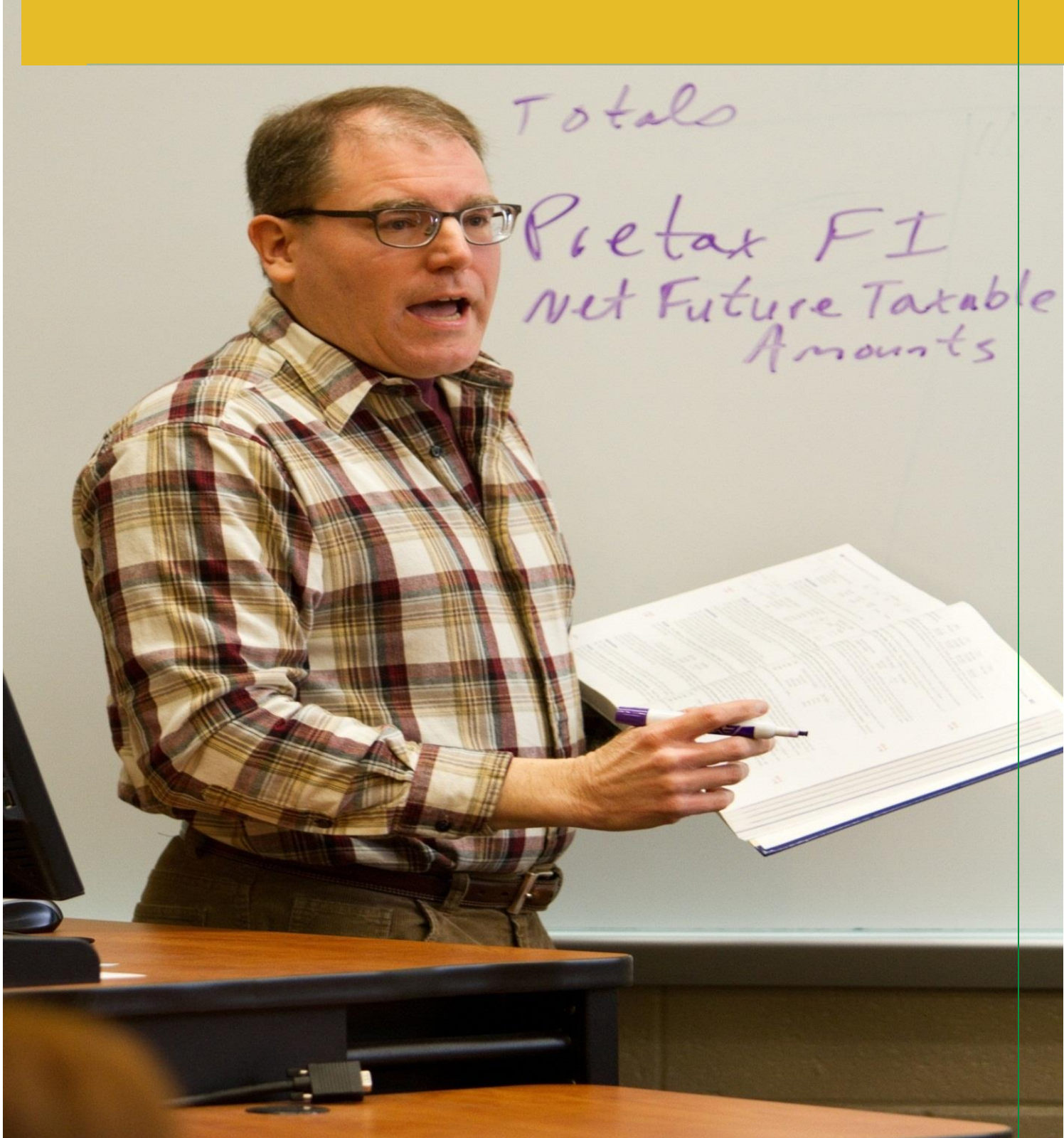

## Number of Fall Class Sections with Undergraduates Enrolled

Undergraduate Class Size						
CLASS SECTIONS	2-9	10-19	20-29	30-39	40+	Total
2011	136	302	276	131	11	856
2012	137	286	217	106	21	767
2013	122	281	226	171	19	819
2014	127	277	238	169	11	822
2015	132	271	242	143	34	822

*Class Sections:* A class section is an organized course offered for credit, identified by discipline and number, meeting at a stated time or times in a classroom or similar setting, and not a subsection such as a laboratory or discussion session. Undergraduate class sections are defined as any sections in which at least one degree-seeking undergraduate student is enrolled for credit. Exclude distance learning classes and noncredit classes and individual instruction such as dissertation or thesis research, music instruction, or one-to-one readings. Exclude students in independent study, co-operative programs, internships, foreign language taped tutor sessions, practicums, and all students in one-on-one classes. Each class section should be counted only once and should not be duplicated because of course catalog cross-listings.

CLASS SUB-SECTIONS	2-9	10-19	20+			Total
2011	9	2	1			12
2012	4	2	1			7
2013	6	2	1			9
2014	2	2	2			6
2015	5	5	0			10

*Class Subsections:* A class subsection includes any subsection of a course, such as laboratory, recitation, and discussion subsections that are supplementary in nature and are scheduled to meet separately from the lecture portion of the course. Undergraduate subsections are defined as any subsections of courses in which degree-seeking undergraduate students enrolled for credit. As above, exclude noncredit classes and individual instruction such as dissertation or thesis research, music instruction, or one-to-one readings. Each class subsection should be counted only once and should not be duplicated because of cross-listings.

Sources: Common Data Set

### Undergraduate Student To Faculty Ratio

Year	Student FTE*	Faculty FTE**	Student/Faculty Ratio
2010-11	4,772	248	19 to 1
2011-12	4,533	254	18 to 1
2012-13	4,465	247	18 to 1
2013-14	4,623	245	19 to 1
2014-15	4,614	262	18 to 1

\* Student FTE is calculated by adding full-time undergraduate students plus part-time undergraduate students times .33

\*\*Faculty FTE is calculated by adding full-time faculty plus (part-time instructional staff + administrators and other staff teaching credit courses times .33)

### Undergraduate Student and Faculty FTE

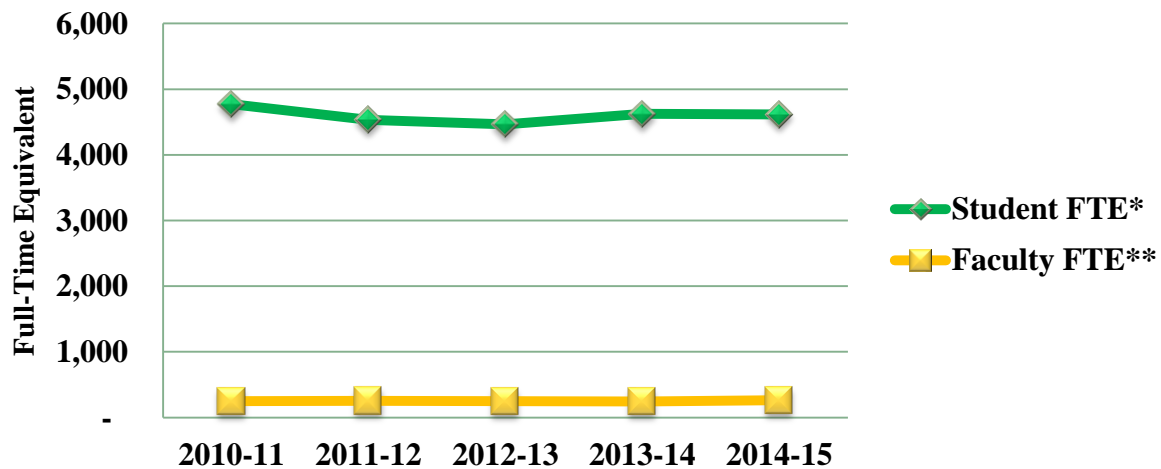

Sources: IPEDS Fall Enrollment Surveys



### Student Classification by Semester, Courses Taken and Course Credit Hours

Student Classification	Number of Students	Total Courses Taken	Total Course Credit Hours	Number of Students	Total Courses Taken	Total Course Credit Hours	Number of Students	Total Courses Taken	Total Course Credit Hours
	Fall 2013			Fall 2014			Fall 2015		
Special ND Status	455	796	2,407	485	861	2,710	530	949	2,972
Freshman	1,497	6,379	19,337	1,478	6,147	19,095	1,560	6,887	20,459
Sophomore	950	3,929	11,928	948	3,831	11,876	966	4,044	12,176
Junior	1,117	4,694	13,971	1,119	4,657	14,163	1,113	4,677	13,871
Senior	1,395	5,539	16,746	1,417	5,615	16,982	1,462	5,805	17,362
Post Grad/UG Deg Seek	173	436	1,442	114	339	1,071	101	277	976
Graduate/Masters	29	44	131	52	81	266	51	96	285
<b>Total</b>	<b>5,616</b>	<b>21,817</b>	<b>65,962</b>	<b>5,613</b>	<b>21,531</b>	<b>66,163</b>	<b>5,783</b>	<b>22,735</b>	<b>68,101</b>
	Spring 2014			Spring 2015			Spring 2016		
Special ND Status	331	560	1,596	333	687	2,048	381	714	2,204
Freshman	1,085	4,528	13,730	1,076	4,523	13,835	1,103	4,711	14,296
Sophomore	901	3,781	11,558	914	3,883	11,740	957	4,047	12,156
Junior	1,091	4,576	13,698	1,078	4,519	13,444	1,120	4,720	13,949
Senior	1,488	6,023	17,958	1,491	6,098	18,131	1,556	6,265	18,574
Post Grad/ UG Deg Seek	134	351	1,174	126	357	1,142	87	242	754
Graduate/Masters	42	62	284	50	92	311	63	122	421
<b>Total</b>	<b>5,072</b>	<b>19,881</b>	<b>59,998</b>	<b>5,068</b>	<b>20,159</b>	<b>60,651</b>	<b>5,267</b>	<b>20,821</b>	<b>62,354</b>
	Summer 2013			Summer 2014			Summer 2015		
Special ND Status	152	226	542	97	107	278	119	142	466
Freshman	216	386	1,141	172	281	847	176	306	919
Sophomore	269	423	1,373	221	360	1,165	265	420	1,342
Junior	380	680	2,114	380	656	2,015	377	684	2,098
Senior	694	1,221	3,732	741	1,299	4,016	724	1,276	3,870
Post Grad/ UG Deg Seek	65	89	301	56	91	281	39	76	222
Graduate/Masters	36	41	135	24	26	126	44	62	240
<b>Total</b>	<b>1,812</b>	<b>3,066</b>	<b>9,338</b>	<b>1,691</b>	<b>2,820</b>	<b>8,728</b>	<b>1,744</b>	<b>2,966</b>	<b>9,157</b>

Sources: Census data

### ETS-Proiciency Profile Total Score Missouri Southern State University n=1421

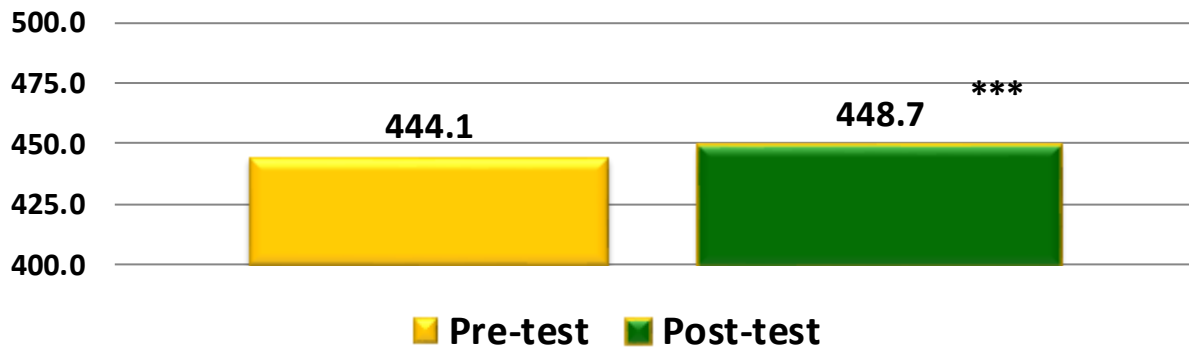

### ETS-Proiciency Profile Total Score Missouri Southern State University

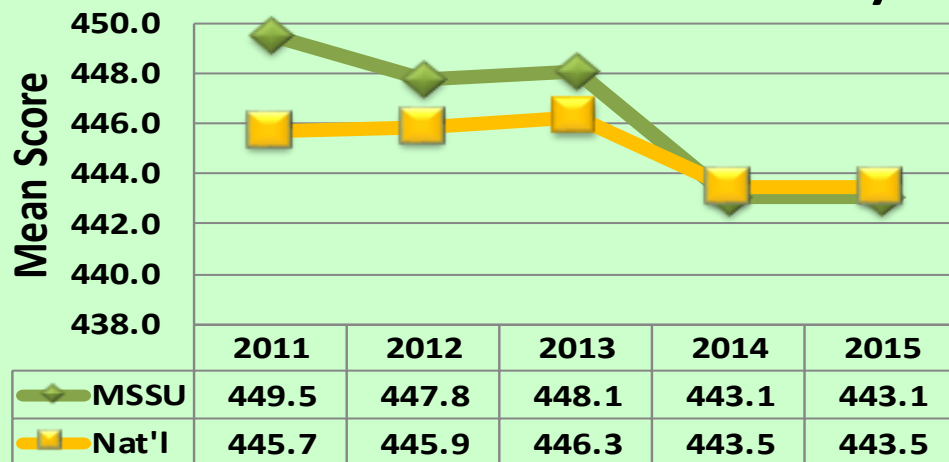

#### NUMBER OF STUDENTS

	2011	2012	2013	2014	2015
MSSU	811	762	757	774	791
Nat'l	44,177	44,177	44,978	35,036	35,036

# *University Financial Resources*

In-State Tuition even outside of Missouri



Sources of Core Revenues, FY 2015

Revenue Source	Reported Values	Percent of total core revenues	Core revenues per FTE enrollment
Tuition and Fees	\$14,268,200	21%	\$3,143
Government appropriations	\$23,459,665	34%	\$5,168
Government grants and contracts	\$16,817,125	24%	\$3,705
Private gifts, grants, and contracts	\$3,042,176	4%	\$670
Investment income	\$56,947	0%	\$13
Other core revenues	\$11,114,418	16%	\$2,449
<b>Total core revenues</b>	<b>\$68,758,531</b>	<b>100%</b>	<b>\$15,148</b>
<b>Total revenues</b>	<b>\$76,734,597</b>		<b>\$16,906</b>

Core revenues include tuition and fees, government appropriations (federal, state, and local); government grants and contracts; private gifts, grants, and contracts; investment income; other operating and nonoperating sources; and other revenues and additions. Core revenues exclude revenues from auxiliary enterprises (e.g., bookstores, dormitories), hospitals, and independent operations.

Percent of Core Revenues, FY 2015

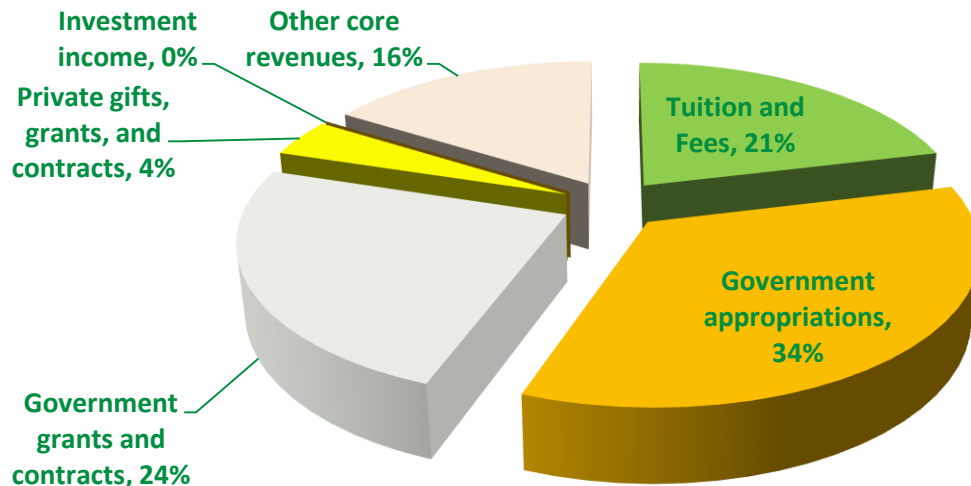

### Sources of Core Expenses, FY 2015

Expense Function	Reported Values	Percent of total core expenses	Core expenses per FTE enrollment
Instruction	\$30,383,070	51%	\$6,694
Research	\$0	0%	\$0
Public service	\$283,612	1%	\$62
Academic support	\$3,996,923	7%	\$881
Institutional Support	\$5,952,640	10%	\$1,311
Student services	\$11,089,455	19%	\$2,443
Other core expenses	\$8,153,368	14%	\$1,796
<b>Total core expenses</b>	<b>\$59,859,068</b>	<b>100%</b>	<b>\$13,188</b>
<b>Total expenses</b>	<b>\$70,068,559</b>		<b>\$15,437</b>

Core expenses include expenses for instruction, research, public service, academic support, institutional support, student services, operation and maintenance of plant, depreciation, scholarships and fellowships expenses, other expenses, and nonoperating expenses.

Calculated value	
FTE enrollment	4,539

The full-time equivalent (FTE) enrollment used in this report is the sum of the institution's FTE undergraduate enrollment and FTE graduate enrollment (as calculated from or reported on the 12-month Enrollment). FTE is estimated using 12-month instructional activity (credit and/or contact hours). All doctor's degree students are reported as graduate students.

### Percent of Sources of Core Expenses, FY 2015

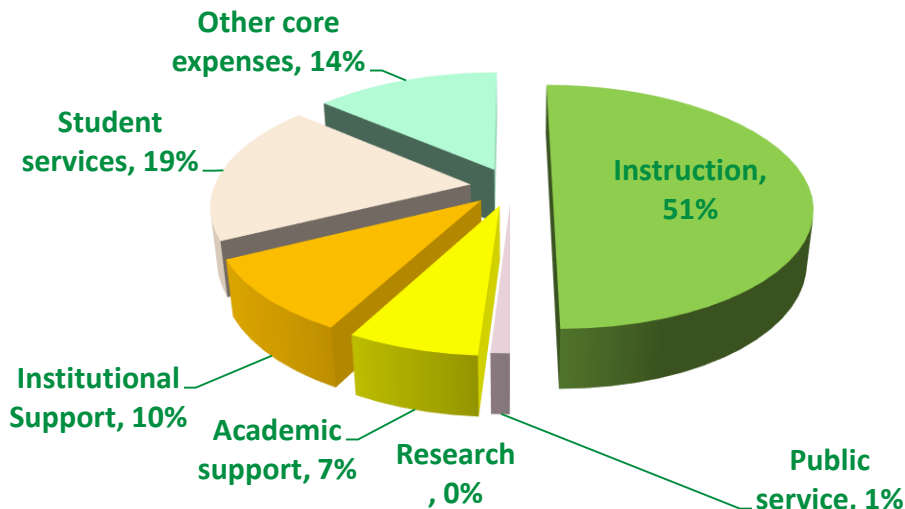

**Distribution of Financial Aid by Award Type 2014-15**

<b>Total grant aid received by all undergraduate students</b>	<b>\$20,200,205</b>	
<b>Number of undergraduate students who received a Pell Grant</b>	<b>3,137</b>	
<b>Percentage of First-time, Full-time (FTFT) students</b>	<b>95%</b>	
	<b>Percentage</b>	<b>Average</b>
<b>Total</b>	<b>89%</b>	<b>\$5,463</b>
<b>Federal Government</b>	<b>58%</b>	<b>\$4,983</b>
<b>Pell</b>	<b>58%</b>	<b>\$4,945</b>
<b>Other Federal</b>	<b>6%</b>	<b>\$449</b>
<b>State/Local Government</b>	<b>35%</b>	<b>\$1,441</b>
<b>Institutional</b>	<b>58%</b>	<b>\$2,510</b>

**Average Amount of Financial Aid by Award Type 2014-15**

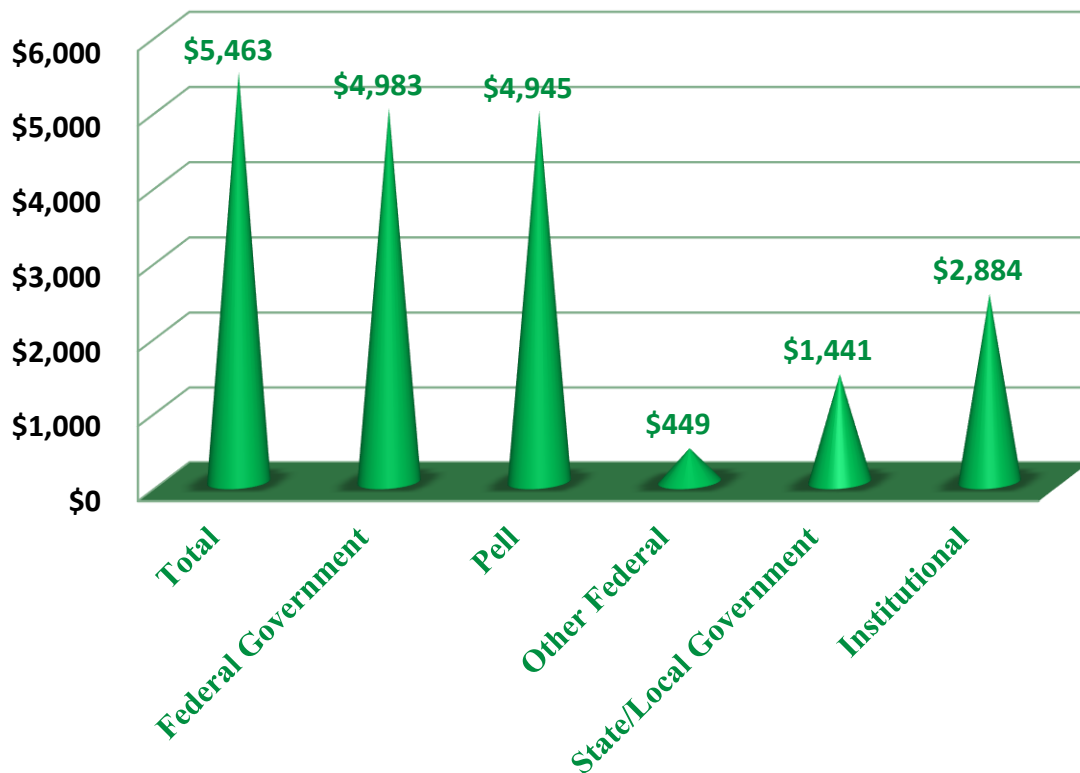



**Distribution of Financial Aid by Loan Source, 2014-15**

	Percentage of first-time, full-time students receiving loans by type	Average amount of loans received by type
<b>Total</b>	<b>60%</b>	<b>\$5,219</b>
<b>Federal</b>	<b>60%</b>	<b>\$5,063</b>
<b>Non-Federal</b>	<b>2%</b>	<b>\$4,728</b>

**Average Amount of Financial Aid by Loan Source, 2014-15**

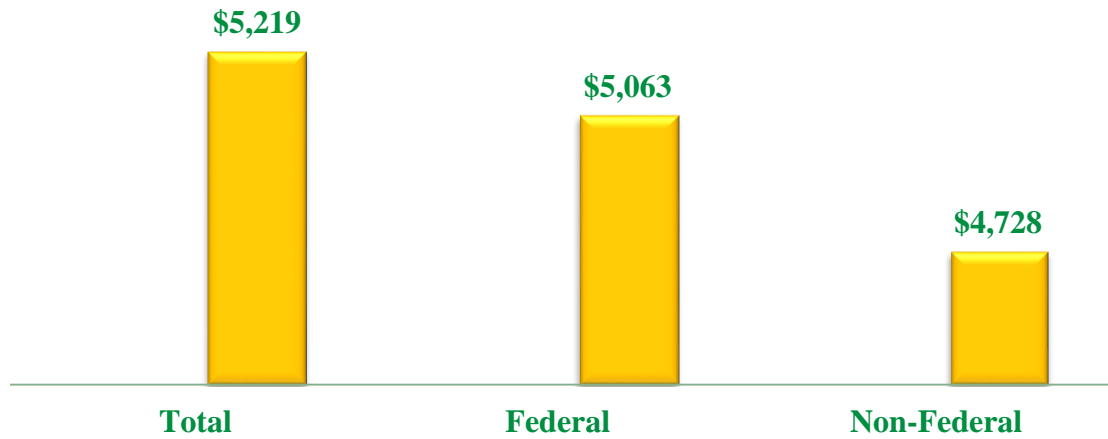

## Military Servicemembers and Veteran's Benefits

	Number of students receiving benefits/assistance	Total dollar amount of benefits/assistance awarded through the institution
<b>Post-9/11 GI Bill Benefits</b>		
Undergraduate students	165	\$680,993
Graduate students	0	\$0
<b>Total</b>	<b>165</b>	<b>\$680,993</b>
<b>Department of Defense Tuition Assistance Program</b>		
Undergraduate students	22	\$51,316
Graduate students	0	\$0
<b>Total</b>	<b>22</b>	<b>\$51,316</b>

Source: IPEDS Financial Aid Survey

## Undergraduate Pricing Information

Estimated expenses for academic year for full-time, first-time students	2011-12	2012-13	2013-14	2014-15	2015-16
In-district tuition and fees	\$5,090	\$5,271	\$5,376	\$5,416	\$5,523
In-state tuition and fees	\$5,090	\$5,271	\$5,376	\$5,416	\$5,523
Out-of-state tuition and fees	\$9,654	\$10,017	\$10,225	\$10,450	\$10,480
Books and supplies	\$520	\$410	\$465	\$761	\$804
On Campus Room and Board	\$5,976	\$6,113	\$6,265	\$6,299	\$6,622
On Campus Other Expenses	\$3,062	\$3,148	\$3,264	\$3,289	\$3,303
Off Campus Room and Board	\$5,612	\$5,541	\$5,611	\$6,358	\$6,296
Off Campus Other Expenses	\$3,888	\$5,226	\$3,868	\$3,874	\$3,892
Off Campus with family Other Expenses	\$3,888	\$5,225	\$3,868	\$3,874	\$3,892
<b>Average undergraduate student tuition and fees for academic year 2015-16</b>					
	<b>Tuition</b>		<b>Fees</b>		
In-district	\$5,311		\$566		
In-state	\$5,311		\$566		
Out-of-state	\$10,622		\$566		

Source: IPEDS Institutional Characteristics

# Facilities



*Intramural Championship 2012*



*The trainers are legit!*

### Campus Housing Statistics

Year	Housing Capacity	Number Housed	Fall Enrollment	Percent Housed
2011-2012	715	708	5,591	13%
2012-2013	715	663	5,417	12%
2013-2014	715	596	5,616	11%
2014-2015	722	718	5,613	13%
2015-2016	900	806	5,783	14%

Percent in Campus Housing by Academic Year

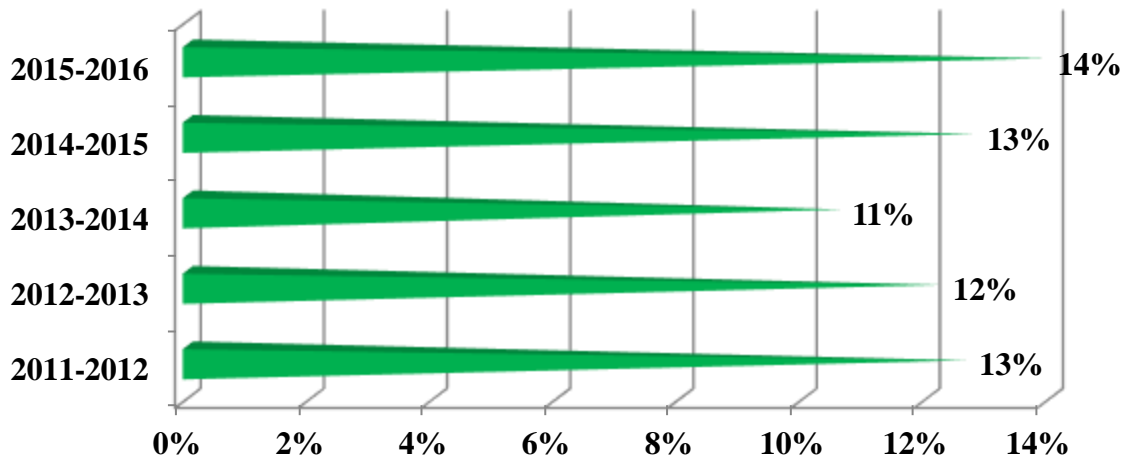

Source: Residence Life and Census Enrollment and Banner as of Census Date (2014-2015 & 2015-2016)

Campus Building Statistics

Year Built	Building Name	Gross Square Footage	Year Built	Building Name	Gross Square Footage
1981	Mansion Annex	2,611	1966	Grounds - Main Campus	
1981	Pedestrian Crossing		1940	E.C.M Bldg.	2,000
1967	Fine Arts Complex	59,028	1990	Stone Hall	7,994
1967	Spiva Library	100,181	1950	E.C.M. Garage	1,561
1977	Taylor Hall	31,205	1930	Police Department	875
1928	Ralph L. Gray Alumni Center	8,700	1992	Webster Hall	69,090
1980	Chemical Storage	270	1990	Backflow, Kuhn	350
1971	Mills H. Anderson Justice Center	78,062	1987	MSTV Tower & Transmitter Bldg.	
1975	Taylor Performing Arts Center	46,791	1980	Pavilion	
1967	Reynolds Hall	62,876	1966	Grounds - Residence Halls	
1970	Ummel Technology	23,779	1979	Softball Complex	
1969	Kuhn Hall	14,652	1996	Mayes Student Life Center	30,675
1969	Billingsly Student Center	128,114	1997	Softball Concessions	1,521
1970	Tennis Courts - Main Campus		1999	Leggett & Platt Athletic Center	85,321
1976	Fred Hughes Stadium		1998	Hal Bodon Soccer Field	
1969	McCormick Hall	20,808	2010	Julio S. León Health Sciences Center	83,545
1969	Blane Hall	34,200	2001	East Hall	59,100
1968	Robert Young Gymnasium/Multipurpose Bldg.	58,716	1970	Hempfen House (Includes out-bldgs.)	4,000
1980	Robert W. Plaster Free Enterprise Center	75,550	2002	Soccer Storage	440
1967	Hearnes Hall	40,500	2007	Physical Plant Warehouse	5,038
1967	Physical Plant & Greenhouse	17,169	2015	Apartment Building A	25,047
1997	Grounds Shop	5,400	2015	Apartment Building B	8,685
1986	KXMA Radio Tower & Transmitter Bldg.		2015	Apartment Building C	9,076
1980	Gockel Hall	7,994	2015	Apartment Building D	3,996
1980	Stegge Hall	11,991	2015	Apartment Building E	19,794
1980	Dishman Hall	11,991	2015	Apartment Building F	12,117
1980	Dryer Hall	7,994	2015	FEMA Storm Shelter	12,782
1980	Headlee Hall	7,994	2015	North End Zone Fieldhouse	44,923
1963	Kuhn Annex	2,520	2015	Baseball Stadium	
1930	Mechanical Maintenance Shop	2,255	2015	Baseball Concessions, Restrooms, and Dugouts	2,732
1987	Maupin Hall	7,994	2015	Reynolds Annex (FEMA Trailers)	12,766
1987	Mitchell Hall	8,277			
<b>Total</b>					<b>1,381,050</b>

Source: Physical Plant Office



# Library





### Academic Libraries Component Summary, FY 2015

<b>Library Collections/Circulation</b>	<b>Physical Collection</b>	<b>Digital/Electronic Collection</b>
<b>Books</b>	<b>262,310</b>	<b>362,170</b>
<b>Databases</b>		<b>221</b>
<b>Media</b>	<b>6,081</b>	<b>0</b>
<b>Total Collections</b>	<b>268,391</b>	<b>362,391</b>
<b>Total Circulation</b>	<b>10,203</b>	<b>45,091</b>

<b>Expenditure</b>	<b>Amount</b>
<b>Salaries and wages</b>	<b>\$786,157</b>
<b>Fringe benefits</b>	<b>\$230,894</b>
<b>Materials/services expenditures</b>	<b>\$487,581</b>
<b>Operations and maintenance expenditures</b>	<b>\$48,628</b>
<b>Total Expenditures</b>	<b>\$1,553,260</b>

Source: IPEDS Academic Libraries Survey

## Glossary of Terms

**25<sup>th</sup> percentile** - The score at or below which 25 percent of students submitting test scores to an institution scored.

**75<sup>th</sup> percentile** - The score above which 25 percent of students submitting test scores to an institution scored.

**Academic Rank** - A status designated by the institution according to the institution's policies, such as Professor, Associate Professor, Assistant Professor and Instructor.

**Academic Year** - The period of time generally extending from September to June.

**Accrediting Agencies** - Agencies that establish operating standards for educational or professional institutions and programs, determine the extent to which the standards are met, and publicly announce their findings.

**ACT** - The ACT® college readiness assessment is a curriculum- and standards-based educational and career planning tool, which measures educational development and readiness to pursue college-level coursework in English, mathematics, natural science, and social studies.

**Adjunct Instructional Staff** - Non-tenure track instructional staff serving in a temporary or auxiliary capacity to teach specific courses on a course-by-course basis. This includes either instructional staff that are hired to teach an academic degree-credit course and those hired to teach a remedial, developmental, or ESL course; whether the latter three categories earn college credit is immaterial.

**Adjusted Cohort** – Students who are excluded from the original cohort (or sub cohort) due to any allowable exclusion.

**Admissions (students admitted)** - Applicants that have been granted an official offer to enroll in a postsecondary institution.

**Applicant (students applied)** - An individual who has fulfilled the institution's requirements to be considered for admission (including payment or waiving of the application fee, if any) and who has been notified of one of the following actions: admission, non-admission, placement on waiting list, or application withdrawn by applicant or institution.

**Census Date** - The Census Date of the university represents a date in each semester when a “snapshot” of university data is reported. Data reported at Census represent the official enrollment for the semester.

**Certificate** - A formal award certifying the satisfactory completion of a postsecondary education program.

**Classification of Instructional Programs (CIP)** - A six-digit code in the form xx.xxxx that identifies instructional program specialties within educational institutions.

**Credit Hour** - A unit of measure representing the equivalent of 15 class sessions consisting of 50 minutes of instruction. It is applied toward the total number of hours needed for completing the requirements of a degree, diploma, certificate, or other formal award.

**Declared Major** - Students who have declared their area of study and are enrolled in at least one course taken for credit anytime during the academic year. Students with a double major are counted in each area but only counted once in the college and university counts. Data are gathered each semester on Census Date.

**Degree** - An award conferred by a college, university, or other postsecondary education institution as official recognition for the successful completion of a program of study.

**Degree/certificate-Seeking Students** - Students enrolled in courses for credit and recognized by the institution as seeking a degree, certificate, or other formal award. High school students also enrolled in postsecondary courses for credit are not considered degree/certificate-seeking.

**Exclusions** - Those students who may be removed (deleted) from a cohort (or sub cohort). For the Graduation Rates and Fall Enrollment retention rate reporting, students may be removed from a cohort if they left the institution for one of the following reasons: death or total and permanent disability; service in the armed forces (including those called to active duty); service with a foreign aid service of the federal government, such as the Peace Corps; or service on official church missions.

**Faculty** - Persons whose specific assignments customarily are made for the purpose of conducting instruction, research, or public service as a principal activity (or activities), and who hold academic titles of professor, associate professor, assistant professor, instructor, lecturer, or the equivalent of any of these academic ranks.

**Fall** - The part of the academic year that begins between late August and November 1.

**First-Time Student** - Students who enroll in college for the first time. First-time students (FTST) are those who have earned no previous college credit hours, although those who earned college credits while in high school through dual credit are included as well as students who originally enter MSSU as non-degree seeking.

**First-Time Student Retention Rate** - The percent of first-time students who return for their sophomore year.

**First-Time Transfer Student** - Students who enroll at MSSU for the first time who have previously attended another postsecondary institution.

**Fiscal Year (FY)** - The period of time utilized for maintaining university financial records. It commences on July 1 and ends June 30 the following year.

**Freshmen** - Undergraduates who have earned fewer than 30 college semester credit hours.

**Full-Time Equivalent (FTE) Staff** - The full-time-equivalent (FTE) of staff is calculated by summing the total number of full-time staff from the Employees by Assigned Position (EAP) component and adding one-third of the total number of part-time staff.

**Full-Time Equivalent (FTE) Graduate** - All the credit hours taken by graduate students, divided by 12 per semester or 24 per academic year.

**Full-Time Equivalent (FTE) Undergraduate** - All the credit hours taken by undergraduate students, divided by 15 per semester or 30 per academic year.

**Full-Time Instructional Faculty** - Individuals are included or excluded based on the instructions for reporting to government agencies, i.e., IPEDS.

**Full-Time Student** - A full-time student is a student who takes at least 12 credit hours (undergraduate) or 9 credit hours (graduate) in a specific semester.

**Geographic Origin** – The place a student resides at the time of first application to the institution.

**Graduate** - A student who holds a bachelor's or first-professional degree, or equivalent, and is taking courses at the post- baccalaureate level.

**Graduation Rate** - The percent of first-time students who graduate within a given period of time.

**Headcount** - Refers to the unduplicated count of students enrolled for one or more classes during the time period stated.

**Junior** – This is an undergraduate student who has earned at least 60 but fewer than 90 semester credit hours.

**Major** - A concentration of related courses generally consisting of 30 to 50 semester hours of credit. A student may have more than one major.

**Non-Degree Seeking** - A student enrolled in courses for credit that is not recognized by the institution as seeking a degree or formal award.

**Nonresident Alien** - A person who is not a citizen or national of the United States and who is in this country on a visa or temporary basis and does not have the right to remain indefinitely.

**Part-Time Student** - An undergraduate student enrolled with fewer than 12 credits in a semester or a graduate student enrolled in nine credit hours or less.

**Program Category** - A summary of groups of related instructional programs designated by the first 2 digits of its appropriate Classification of Instructional Programs (CIP) code.

**Race/Ethnicity** - Categories used to describe groups to which individuals belong or identify with. A person may be counted in only one group.

**Retention Rate** - This is the percentage of first-time bachelor's degree-seeking undergraduates from the previous fall who are again enrolled in the current fall.

**Senior** - An undergraduate student who has accumulated at least 90 semester credit hours.

**Sophomore** - An undergraduate student who has accumulated at least 30 semester hours of credit, but fewer than 60 semester credit hours.

**Summer** - The part of the academic year that begins between late May and July.

**Spring** - The part of the academic year that begins between late January and March.

**Student to Faculty Ratio** – The ratio includes the total full-time equivalent (FTE) enrollment of students divided by the total full-time equivalent (FTE) of instructional faculty.

**Sub cohort** - A predefined subset of the initial cohort or the revised cohort established for tracking purposes on the Graduation Rates (GR) component of IPEDS (e.g., bachelor's degree-seeking sub cohort.)

**Tenure** - Status of a personnel position with respect to permanence of the position.

**Tuition and fees** - The amount of tuition and required fees covering a full academic year most frequently charged to students. These values represent what a typical student would be charged and may not be the same for all students at an institution. If tuition is charged on a per-credit-hour basis, the average fulltime credit hour load for an entire academic year is used to estimate average tuition. Required fees include all fixed sum charges that are required of such a large proportion of all students that the student who does not pay the charges is an exception.

**Undergraduate** - A student enrolled in a 4- or 5-year bachelor's degree program, an associate's degree program, or a vocational or technical program below the baccalaureate.