

Reynolds Annex Before and After

Item Information

Item Control Number: 70640A43450001

Item Name:

15 CLASSROOM MODULARS INCLUDING MALE FEMALE RESTROOM MODULAR

Item Description: THIS 15 TOTAL CLASSROOM MODULARS INCLUDES A SPLIT MALE/FEMALE RESTROOM MODULAR (14'X68'EACH) EACH MODULAR CONNECTS TO MAKE ONE SET. EACH MODULAR HAS BEEN DISASSEMBLED, SEALED AND READY FOR TRANSPORT (ON AXLES WITH TIRES). WAS USED AS A TEMP.HIGH SCHOOL (SHOPKO HIGH SCHOOL)IN JOPLIN, MO.

FSC/National Stock Number: 2330

Date Created: 12/11/2014

Surplus Release Date:

Excess Release Date: 12/26/2014

Original Quantity Reported: 1 EACH

Quantity Available: 1 EACH

Original Unit Acquisition Cost: \$940,987.00

Total Acquisition Cost: \$940,987.00

Fair Market Value: \$0.00

GSA Control Number:

Condition: Usable

Make: MODULAR BUILDERS INC

Manufacturer: MODULAR BUILDERS INC

Model: 5921C

Date of Manufacture:

TO (Name and address of agency which report is made through)

DEPARTMENT OF HOMELAND SECURITY
ASSET MANAGEMENT PROGRAMS

FROM (Name and address of Reporting Agency)

FEMA REGIONAL HEADQUARTERS
9221 WARD PARKWAY
KANSAS CITY MO 64114
KANSAS CITY ,MO-64114

Item Location

2111 DAVIS BLVD
JOPLIN ,MO-64801

Item Photos



Go Green... Reuse is Recycling!

Carbon savings for this item are not available.

Select a

Measure: Gallons of Gasoline Used

[Carbon Equivalency Explanations](#)







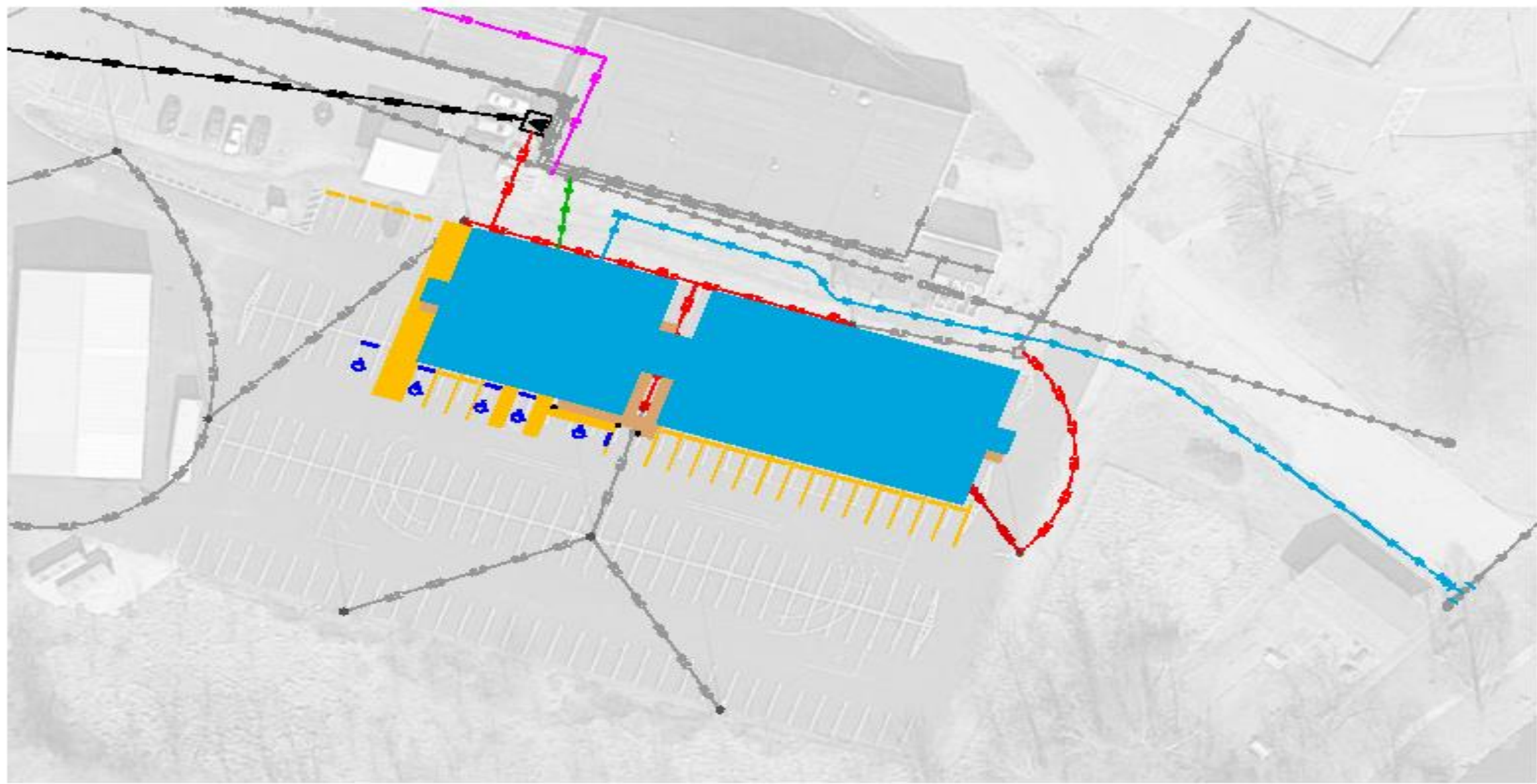



Missouri Southern State University

Annex

Reynolds

Path from Reynolds to Annex









