Tenor

Stick Control
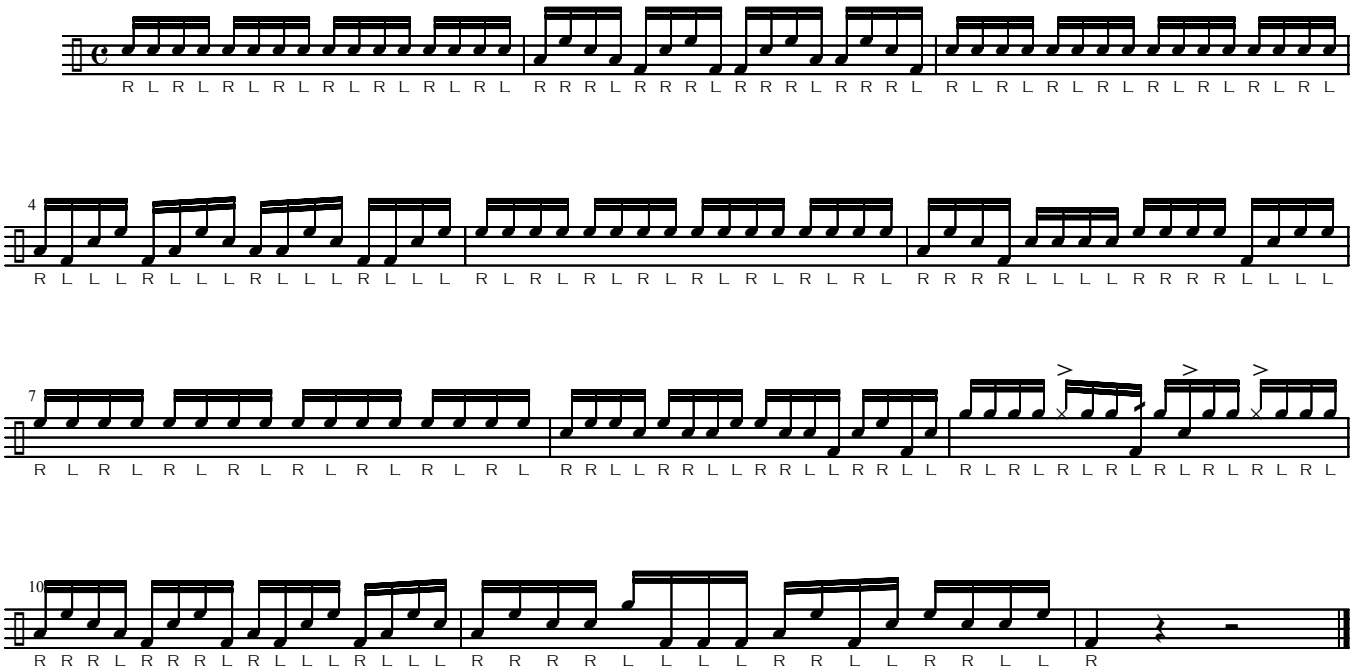
MSSU '07
Arr. Fronz.