Bass

13
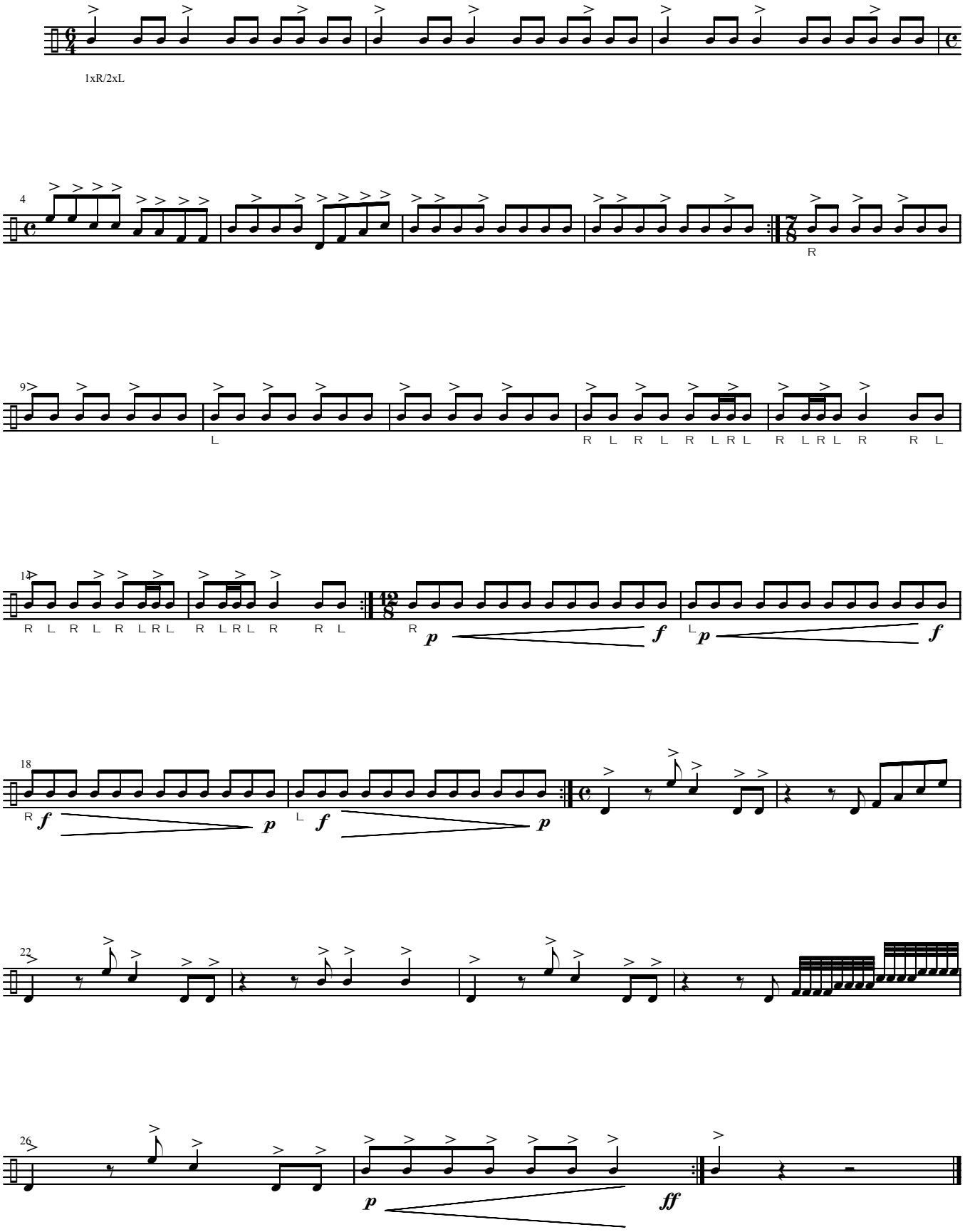
MSSU '07
Arr. Fronz.